

NATIONAL SUNSHINE SERIES

NATIONAL SUNSHINE SERIES 1
OCTOBER 29-NOVEMBER 2, 2025

USEF PREMIER HUNTER RATING
USEF JUMPER RATING 6* | USEF #343065

NATIONAL SUNSHINE SERIES 2
NOVEMBER 5-9, 2025

USEF PREMIER HUNTER RATING
USEF JUMPER RATING 6* | USEF #343061



PENDING USEF APPROVAL

DESERT INTERNATIONAL HORSE PARK | THERMAL, CA



GENERAL INFORMATION

ADDRESS

Mailing P.O. Box 5700
La Quinta, CA 92248-5700

85-555 Airport Blvd. **Physical**
Thermal, California 92274

PHONE

442-200-4919 Show Office
442-200-4927 Feed & Bedding

EMAIL

office@deserthorsepark.com
stabling@deserthorsepark.com
info@deserthorsepark.com
vip@deserthorsepark.com

STAFF

Matt Morrissey	General Manager	Wellington, FL
Pat Boyle	Competition Manager	Chicago, IL
Phil DeVita	Competition Manager	Apopka, FL
Ashley Keeler	Chief Administrative Officer/Show Office Manager	La Quinta, CA
Skyler Brittner	Technical Coordinator	Allyn, WA
Lyn Nelson	Assistant Show Office Manager	Glenville, PA
Lori Hill	Sponsorship Manager	Vancouver, B.C.
Duncan Peters, DVM	Treating Vet	Lexington, KY
David Runk, DVM	Biosecurity Vet	Davis, CA
Clarke Family Farriers	Farrier	Temecula, CA
Brian Wallace	Barn/Feed Store Manager	Sacramento, CA
Joseph Wilson	Facility Manager	La Quinta, CA
Sara Nastri	Stall Manager	Battleground, WA
Emily Randolph	Press/Marketing.	Camp Hill, PA

RIDER AND HORSE EMERGENCY MEDICAL INFORMATION

Nearest Level 1 Trauma Center - Desert Regional Medical Center 33 miles
Nearest Hospital Emergency Room - Eisenhower Medical Center 31 miles
Nearest Veterinary Hospital - San Luis Rey Equine Hospital 99 miles

OFFICIAL HORSE SHOW PHOTOGRAPHER

High Desert Sport Photo
info@highdesertsportphoto.events

TABLE OF CONTENTS

Hospitality Information	15
Biosecurity Information & Requirements.....	19
Entry Information	27
Facility Map	32
Officials	33
Barn Sponsor Information	34
Hunter Program	36
Equitation Program	74
Jumper Program	91
Platinum Jumper Championship	97
Weekly Schedules	105
General Rules and Conditions	115
Prize Money Breakdown	123



NATIONAL SUNSHINE SERIES 1

OCT. 29-NOV. 2, 2025 | PREMIER HUNTERS / LEVEL 6 JUMPERS

\$100,000 NATIONAL GRAND PRIX | \$5,000 U25 OVERLAY

****NEW**NATIONAL FINALS**

\$15,000 1.35M MARKEL/USHJA PLATINUM JUMPER CHAMPIONSHIPS

\$25,000 1.45M MARKEL/USHJA PLATINUM JUMPER CHAMPIONSHIPS

\$30,000 1.40M OPEN CLASSIC

\$30,000 1.45M OPEN CLASSIC

\$15,000 USHJA NATIONAL HUNTER DERBY – OPEN (GRASS FIELD)

**\$15,000 USHJA NATIONAL HUNTER DERBY – JUNIOR/AMATEUR
(GRASS FIELD)**

3' JUNIOR/AMATEUR EQ CHALLENGE (WITH \$5,000 TRAINER BONUS)

\$2,000 .95M JUMPER CLASSIC

\$2,000 1.0M CHILD/ADULT JUMPERS

USHJA AMATEUR HUNTER CHAMPIONSHIPS

USHJA GLADSTONE CUP EQUITATION CLASSIC FOR AMATEURS

USHJA 3'3" ADULT JUMPING SEAT MEDAL FINAL

NATIONAL SUNSHINE SERIES 2

NOV. 5-9, 2025 | PREMIER HUNTERS / LEVEL 6 JUMPERS

\$100,000 NATIONAL GRAND PRIX WITH \$5,000 U25 OVERLAY

\$10,000 1.15M JUNIOR/AMATEUR MINI PRIX

\$30,000 1.40M OPEN CLASSIC

\$30,000 1.45M OPEN CLASSIC

**\$75,000 PLATINUM PERFORMANCE/USHJA INTERNATIONAL HUNTER DERBY
REGIONAL CHAMPIONSHIPS (GRASS FIELD)**

\$10,000 USHJA NATIONAL HUNTER DERBY – OPEN

\$10,000 USHJA NATIONAL HUNTER DERBY – JUNIOR/AMATEUR

USHJA HUNTER TEAM CHALLENGE

HORSE OF THE YEAR AWARDS

CPHA STYLE OF RIDING CHAMPIONSHIP – SOUTH

PLATINUM PERFORMANCE/USEF SHOW JUMPING TALENT SEARCH FINAL – WEST

ONONDARKA MEDAL FINAL

USEF/NCEA JUNIOR HUNTER SEAT MEDAL FINAL – WEST



YOU DREAM IT. WE BUILD IT.

— DEVELOPMENT —

IDA Development lives up to the IDA reputation of high-quality work with excellent customer service. With over 30 years experience in the development industry, we can make all your custom-building dreams come true.

- Arenas
- Covered arenas
- Steel barns and buildings



Exclusively by **IDA** DEVELOPMENT

IDA Development is proud to be the owner of all Equitan® Rubber Flooring products. The IDA Development team puts their full commitment, expertise, and passion into providing equestrian facilities with the perfect surface.

- Wash stalls
- Aisle ways
- Walkers
- Horse trailers
- Grooming stations
- Stall flooring

Harry L Knopp • O: (561) 486-0502
D: (561) 486-8406 • harryk@idadevelops.com
idadevelops.com

Come visit our new showroom located at the south end of Vendor Row, near Jumper 2.



**C3
RV**

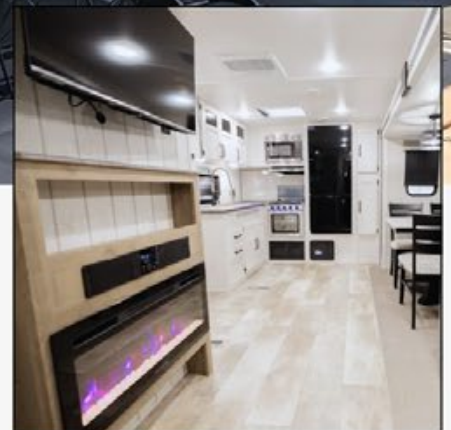
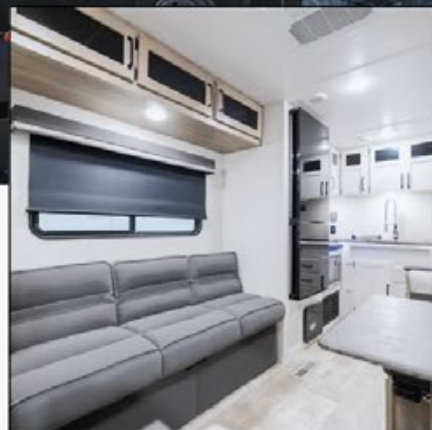
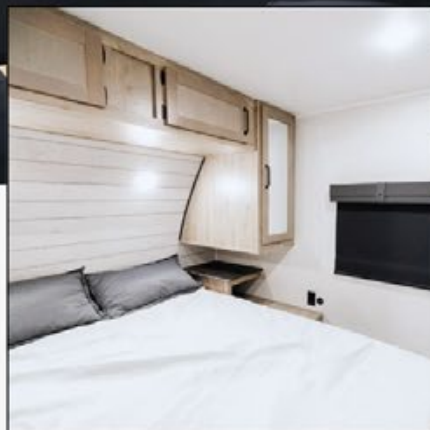

C3RV RENTALS & SALES

The Official **Platinum Sponsor** of
Desert International Horse Park **2025-2026**

Experience the perfect RV rental with C3RV. Our team handles delivery, set-up, & pick-up so you can sit back and enjoy a hassle-free camping experience. Our fleet of modern travel trailers is meticulously maintained and spotlessly clean to ensure your comfort.



WWW.C3RV.COM



[@C3RVSALESANDRENTALS](https://www.instagram.com/C3RVSALESANDRENTALS)



[@C3RV.SALES.RENTALS](https://www.tiktok.com/@C3RV.SALES.RENTALS)

FarmVet

WE ARE HORSE HEALTH

Don't Lose Your **HEAD**

We've Got You Covered

FarmVet prides itself on being an integral part of your horseshow experience. If you forgot something, or simply need to stock up, we've got you covered.

**Stop by our Mobile Store
on showgrounds for all
your horse show needs!**

Prescriptions • Supplements
Supplies • Compounds

FARMVET.COM | 888.837.3626





Transforming Every Ticket into an Experience – Fobi AI

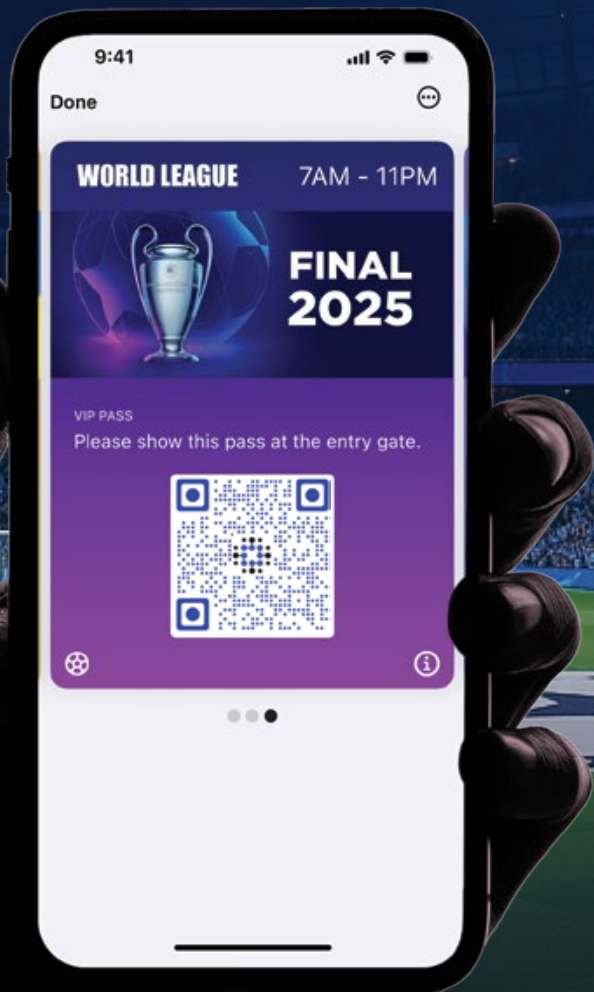

Fobi AI is revolutionizing event ticketing and fan engagement worldwide.

Trusted by the Oscars, UEFA, PGA, and NCAA, Fobi transforms every moment into 10x measurable returns.

From entry to encore, every interaction unlocks new revenue, powerful insights, and unforgettable experiences.



No Apps. No Friction
Just smarter engagement

Scan the QR code to see why the world's biggest names choose Fobi AI.

www.fobi.ai | info@fobi.ai

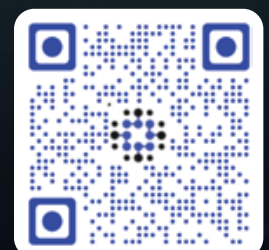



FEDERATION ENTRY AGREEMENT

By entering a Federation-licensed Competition and signing this entry blank as the Owner, Lessee, Trainer, Manager, Agent, Coach, Driver, Rider, Handler, Vaulteur or Longeur and on behalf of myself and my principals, representatives, employees and agents, I agree that I am subject to the Bylaws and Rules of the United States Equestrian Federation, Inc. (the "Federation") and the local rules of _____ (Competition). I agree to be bound by the Bylaws and Rules of the Federation and of the competition. I will accept as final the decision of the Hearing Committee on any question arising under the Rules, and agree to release and hold harmless the competition, the Federation, their officials, directors and employees for any action taken under the Rules. I represent that I am eligible to enter and/or participate under the Rules, and every horse I am entering is eligible as entered. I also agree that as a condition of and in consideration of acceptance of entry, the Federation and/or the Competition may use or assign photographs, videos, audios, cable - casts, broadcasts, internet, film, new media or other likenesses of me and my horse taken during the course of the competition for the promotion, coverage or benefit of the competition, sport, or the Federation. Those likenesses shall not be used to advertise a product and they may not be used in such a way as to jeopardize amateur status. I hereby expressly and irrevocably waive and release any rights in connection with such use, including any claim to compensation, invasion of privacy, right of publicity, or to misappropriation.

If not currently a USEF Active Competing member or Subscriber and competing only in classes that are exempt from membership requirements, I acknowledge and agree that I will be enrolled at no cost as a USEF Fan and my USEF Fan Account will continue to annually automatically renew unless and until USEF determines in its sole discretion to terminate my Fan account. Additionally, I acknowledge that the benefits of a USEF Fan are subject to change without notice. The construction and application of Federation rules are governed by the laws of the State of New York, and any action instituted against the Federation must be filed in New York State.

BY SIGNING BELOW, I AGREE that I have read, understand, and agree to be bound by all applicable Federation Bylaws, rules, and policies including the USEF Safe Sport Policy and Minor Athlete Abuse Prevention Policies (MAAPP) as published at www.usef.org, as amended from time to time, as well as all terms and provisions of this Prize List. If I am signing and submitting this Agreement electronically, I acknowledge that my electronic signature shall have the same validity, force and effect as if I affixed my signature by my own hand.

RIDER/DRIVER/HANDLER/VAULTER/LONGEUR (mandatory)

Signature: _____

Print Name: _____

TRAINER (mandatory)

Signature: _____

Print Name: _____

OWNER/AGENT (mandatory)

Signature: _____

Print Name: _____

COACH (if applicable)

Signature: _____

Print Name: _____

Parent/Guardian Signature: (Required if Rider/Driver/Handler/Vaulteur/Longeur is a minor) _____

Print Parent//Guardian Name: _____ Emergency Contact Phone No. _____

Is Rider/Driver/Vaulteur a U.S. Citizen: Yes No

01/14/2025

UNITED STATES EQUESTRIAN FEDERATION : 4001 WING COMMANDER WAY : LEXINGTON, KY 40511 : 859.258.2472 : FAX 859.231.6662 : USEF.ORG



WAIVER AND RELEASE OF LIABILITY, ASSUMPTION OF RISK AND INDEMNITY AGREEMENT

For and in consideration of United States Equestrian Federation, Inc. dba US Equestrian ("USEF") allowing me, the undersigned, to participate in any capacity (including as a rider, driver, handler, vaulter, longeur, lessee, owner, agent, coach, official, trainer or volunteer) in a USEF sanctioned, licensed or approved event or activity, including but not limited to equestrian clinics, practices, shows, competitions and related or incidental activities and _____ ("USEF Event" or "USEF Events"); I, for myself, and on behalf of my spouse, children, heirs and next of kin, and any legal and personal representatives, executors, administrators, successors,, and assigns, hereby agree to and make the following contractual representations pursuant to this Agreement (the "Agreement"):

A. RULES AND REGULATIONS: I hereby agree that I have read, understand, and agree to be bound by all applicable Federation Bylaws, rules, and policies including the USEF Safe Sport Policy and Minor Athlete Abuse Prevention Policies (MAAPP) as published at www.usef.org, as amended from time to time.

B. ACKNOWLEDGMENT OF RISK: I knowingly, willingly, and voluntarily acknowledge the inherent risks associated with the sport of equestrian and know that horseback riding and related equestrian activities are inherently dangerous, and that participation in any USEF Event involves risks and dangers including, without limitation, the potential for serious bodily injury (including broken bones, head or neck injuries), sickness and disease (including communicable diseases), trauma, pain & suffering, permanent disability, paralysis and death; loss of or damage to personal property (including my mount & equipment) arising out of the unpredictable behavior of horses; exposure to extreme conditions and circumstances; accidents involving other participants, event staff, volunteers or spectators; contact or collision with other participants and horses, natural or manmade objects; adverse weather conditions; facilities issues and premises conditions; failure of protective equipment (including helmets); inadequate safety measures; participants of varying skill levels; situations beyond the immediate control of the USEF Event organizers and competition management; and other undefined, not readily foreseeable and presently unknown risks and dangers ("Risks").

EQUINE ACTIVITY LIABILITY ACT WARNING:

CAUTION: HORSEBACK RIDING AND EQUINE ACTIVITIES CAN BE DANGEROUS. RIDE AT YOUR OWN RISK.

Under the laws of most States, an equine activity sponsor or equine professional is not liable for any injury to, or the death of, a participant in equine activities resulting from the inherent risks of equine activities.

C. ASSUMPTION OF RISK: I understand that the aforementioned Risks may be caused in whole or in part or result directly or indirectly from the negligence of my own actions or inactions, the actions or inactions of others participating in the USEF Events, or the negligent acts or omissions of the Released Parties defined below, and I hereby voluntarily and knowingly assume all such Risks and responsibility for any damages, liabilities, losses, or expenses that I incur as a result of my participation in any USEF Events. I also agree to be responsible for any injury or damage caused by me, my horse, my employees or contractors under my direction and control at any USEF Event.

D. WAIVER AND RELEASE OF LIABILITY, HOLD HARMLESS AND INDEMNITY: In conjunction with my participation in any USEF Event, I hereby release, waive and covenant not to sue, and further agree to indemnify, defend and hold harmless the following parties: USEF, USEF Recognized Affiliate Associations, the United States Olympic & Paralympic Committee (USOPC), USEF clubs, members, Event participants (including athletes/riders, coaches, trainers, judges/officials, and other personnel), the Event owner, licensee, and competition managers; the promoters, sponsors, or advertisers of any USEF Event; any charity or other beneficiary which may benefit from the USEF Event; the owners, managers, or lessors of any facilities or premises where a USEF Event may be held; and all directors, officers, employees, agents, contractors, and volunteers of any of the aforementioned parties (**Individually and Collectively, the "Released Parties" or "Event Organizers"**), with respect to any liability, claim(s), demand(s), cause(s) of action, damage(s), loss, or expense (including court costs and reasonable attorney fees) of any kind or nature ("**Liability**") which may arise out of, result from, or relate in any way to my participation in the USEF Events, including claims for Liability caused in whole or in part by the negligent acts or omissions of the Released Parties.

E. COMPLETE AGREEMENT AND SEVERABILITY CLAUSE: This Agreement represents the complete understanding between the parties regarding these issues and no oral representations, statements or inducements have been made apart from this Agreement. If any provision of this Agreement is held to be unlawful, void, or for any reason unenforceable, then that provision shall be deemed severable from this Agreement and shall not affect the validity and enforceability of any remaining provisions.

I HAVE CAREFULLY READ THIS DOCUMENT IN ITS ENTIRETY, UNDERSTAND ALL OF ITS TERMS AND CONDITIONS, AND KNOW IT CONTAINS AN ASSUMPTION OF RISK, RELEASE AND WAIVER FROM LIABILITY, AS WELL AS A HOLD HARMLESS AND INDEMNIFICATION OBLIGATIONS.

By signing below, I (as the participant or as the Parent/Legal Guardian of the minor identified below) hereby accept and agree to the terms and conditions of this Agreement in connection with my (or the minor's) participation in any USEF Event. If, despite this Agreement, I, or anyone on my behalf or the minor's behalf, makes a claim for Liability against any of the Released Parties, I will indemnify, defend and hold harmless each of the Released Parties from any such Liabilities as the result of such claim.

The parties agree that this agreement may be electronically signed. The parties agree that the electronic signatures appearing on this agreement are the same as handwritten signatures for the purposes of validity, enforceability, and admissibility.

RIDER/DRIVER/HANDLER/VAULTER/LONGEUR OWNER TRAINER OFFICIAL STAFF VOLUNTEER COACH (IF APPLICABLE)

Signature: _____ Date: _____ Print Name: _____

Parent/Guardian Signature: (Required if Rider/Driver/Handler/Vaulter/Longeur is a minor) _____ Date: _____

Print Parent//Guardian Name: _____ Emergency Contact Phone No. _____

**RELEASE, WAIVER, HOLD HARMLESS, ASSUMPTION OF RISK, DEFEND, AND INDEMNIFY AGREEMENT
FOR INFECTIOUS DISEASES INCLUDING COVID-19 RELATED LOSS AND BIOSECURITY ARRIVAL**

WARNING: IMPORTANT NOTICE

BY SIGNING THIS AGREEMENT, YOU ARE GIVING UP CERTAIN LEGAL RIGHTS, INCLUDING THE RIGHT TO RECOVER DAMAGES IN CASE OF ILLNESS, INJURY, OR DEATH (collectively "Loss") ARISING OUT OF YOUR PRESENCE AT THE FACILITY (defined below) SPECIFICALLY RELATED TO COVID-19 OR ANY OF ITS MUTATIONS, FORMS, DERIVATIVES, OR OTHER INFECTIOUS DISEASES (collectively "COVID-19").

I, the undersigned, hereby enter into this Release, Waiver, Hold Harmless, Assumption of Risk, Defend, and Indemnify Agreement for Infectious Diseases Including COVID-19 Related Loss (this "**Agreement**") in consideration of my, and my minor child if applicable (collectively "**I**", "**me**", or "**my**"), ability and permission to access, utilize, occupy, visit, attend, or otherwise be present on Released Parties' (defined below) property (the "**Facility**") during and after the COVID-19 pandemic, for any reason, whether or not related to equines or equine activities.

1. Risk of Loss/Protective Measures/No Guarantee: By signing this Agreement, I hereby acknowledge that I have familiarized myself with the risk of Loss accessing, utilizing, occupying, visiting, attending, or otherwise being at the Facility (collectively "**Using**") for any reason and the current protective measures at the Facility intended to minimize my risk of exposure to COVID-19. I agree the protective measures are satisfactory and sufficient for me to accept and assume the risk of my COVID-19 exposure resulting from Using the Facility occupied by other individuals. I understand and agree that Released Parties (as defined below) cannot guarantee: (a) the protective measures can or will prevent my exposure to COVID-19; (b) will be complied with by all individuals at the Facility; or (c) that others will not act in a negligent manner that may contribute to my Loss or contraction of COVID-19. I agree to fully comply with all protective measures required by the Facility as they now exist or may be revised from time-to-time as posted on the property or available on www.deserthorsepark.com. I accept full responsibility for my own safety and the sanitization of myself and personal property I contact at the Facility. If I am a parent or legal guardian of a minor individual, I consent to the minor Using the Facility and agree to remain responsible for the minor's Loss and compliance with all required protective measures.

2. Medical Attention/Disclosure: I understand and agree that engaging in equine activities or merely Using the Facility exposes me to inherent risks of personal injury that may require medical attention including, but not limited to, first aid and/or emergency medical care. I therefore consent to personal contact by Released Parties and/or medical personnel deemed necessary for providing for my care at the Facility and/or the hospital, even at the risk of my COVID-19 exposure. I agree to hold Released Parties harmless for such medical attention and any Loss directly or indirectly resulting therefrom. I agree that in the event I am diagnosed as infected with COVID-19, I authorize medical personnel to provide Released Parties information regarding my Loss and treatment for contact tracing or any other purpose.

3. Release/Hold Harmless/Defend/Indemnify: I agree to release, hold harmless, defend, and indemnify Coachella Horse Park LLC, doing business as Desert International Horse Park, CHP Land Company LLC, CHP Show Management Company LLC, doing business as Apex Equisport, and each of their respective parent, affiliate and subsidiary companies, agents, successors, assigns, employees, volunteers, contractors, representatives, assistants, sponsors, members, managers, shareholders, officers, directors, owners, trustees, licensees, invitees, related entities, as well as any other person or entity acting on their behalf or in any manner connected with the ownership and management of the above listed parties (collectively "**Released Parties**") from and against any liability, attorneys' fees, costs, or other Loss I may incur arising out of or in any way connected with my exposure to or contraction of COVID-19 as a direct or indirect result of my Using the Facility whether by my negligence or the negligence or other wrong doing of Released Parties (other than gross negligence or recklessness). I acknowledge that I hereby waive on my behalf and on behalf of my heirs and assigns, and fully understand the effect of such waiver, all benefits flowing from any state statute that would otherwise limit the scope of this Agreement release, including but not limited to **Section 1542 of the California Civil Code**, which provides: "A general release does not extend to claims that the creditor or releasing party does not know or suspect to exist in his or her favor at the time of executing the release and that, if known by him or her, would have materially affected his or her settlement with the debtor or released party."

4. Bound Parties/Governing Law/Jury/Expiration/Time Limit/Severability/Modification: I understand and agree this Agreement is binding on my spouse, partner, family, minor child, heirs, agents, trustees, beneficiaries, representatives, relatives, successors, and assigns, and I agree to all the terms and conditions of this Agreement on my own behalf and on behalf of my minor for purposes of permitting our Using the Facility. For any claims or disputes (collectively "**Claims**") relating to the interpretation or enforcement of this Agreement, I agree California law applies, must be resolved by the Los Angeles county, California state court, and I waive my right to a jury trial. I agree that this Agreement does not expire and that any surviving Claims must be brought within one (1) year of the date accrued. If any provision of this Agreement is deemed invalid or unenforceable, the remaining provisions shall be valid and enforceable to the fullest extent of the law. This Agreement can only be modified in writing signed by myself and Coachella Horse Park LLC's manager, President, or Chief Executive Officer.

WARNING

BEFORE SIGNING THIS FORM, I ACKNOWLEDGE THAT I HAVE READ AND FULLY UNDERSTAND ALL OF THE INFORMATION CONTAINED THEREIN. I ACKNOWLEDGE THAT I DO NOT NEED ANY FURTHER EXPLANATION OF ITS CONTENTS AND WAIVE ANY FURTHER EXPLANATION. I HAVE VOLUNTARILY AGREED TO ITS TERMS AND PROVISIONS, UNDERSTAND AND AGREE THAT I HAVE OTHER FACILITIES TO CHOSE FROM, AND AGREE THAT NO OTHER STATEMENT, REPRESENTATIONS OR INDUCEMENT, APART FROM WHAT IS STATED IN THIS AGREEMENT, HAVE BEEN MADE TO ME TO OBTAIN MY CONSENT AND MY SIGNATURE.

Date: _____ Printed Name: _____

Signature: (on my own behalf and on behalf of minor, if applicable): _____

Address: _____

Phone: _____ E-mail: _____

Emergency Contact (name and phone #): _____

LONGINES | FEI JUMPING WORLD CUP™

BELIEVE

FOCUS ON YOUR PASSION. BELIEVE IN YOUR DREAM.



#ALWAYSBELIEVE

THERMAL

31 JAN. 2026 USA 

WATCH ON FEI.TV | WWW.FEI.ORG

LONGINES

Enjoy
10% OFF

Get your discount at
PremierEquestrian.com/DIHP

Valid 10/01/25 - 3/31/26



Premier Equestrian Footing

**The Best Footing for Every Horse,
Every Sand, Every Budget**

Premier Equestrian's wide array of footing products helps every horse owner give their horse the best footing. Whether you are a DIY farm owner, boarding facility, or horse show facility, we have products for every budget, every discipline and we have a product for every sand.

Get a personalized footing plan. Call **800-611-6109** or shop all of our products at **PremierEquestrian.com**



**PREMIER
EQUESTRIAN**®

*Official Footing Supplier for
Desert International Horse Park*



Footing • Groomers • Jumps • Farm & Barn • Ground & Floor

OFFICIAL HOST HOTEL & RESORT



La Quinta Resort & Club

49-499 Eisenhower Dr
La Quinta, CA 92253
760-564-4111
laquintaresort.com

We are proud to partner with La Quinta Resort & Club to offer exhibitors and guests a five-star hotel experience just minutes from the Horse Park. Whether you opt for a suite, casita or villa, you'll enjoy access to the world-class spa and pools, 5 legendary golf courses, 3 top-rated restaurants, 21 tennis courts, 8 pickleball courts, state-of-the-art fitness and yoga facility, and more.

OFFICIAL VACATION RENTAL



La Quinta Resort Leasing

50200 Avenida Vista Bonita
760-777-4880
laquintaresortleasing.com

Escape to La Quinta and experience the best of Greater Palm Springs and PGA West, whether for a long weekend at the show or joining us for the entire winter season in a luxury private vacation rental home all your own. With La Quinta Resort service and luxury amenities, your vacation rental stay is personalized to accommodate your needs. Start planning your getaway today.

OFFICIAL RV SALES & RENTAL PROVIDER



C3RV

26111 Ynez Road
Suite #C-12
855-331-2378
C3RV.com



Stay onsite this year with Desert International Horse Park's Official RV Rental & Sales Supplier, C3RV! Book your DIHP RV Park site as early as possible, then call Dwayne at C3RV to match your specific needs with the perfect travel trailer! C3RV clients can select from a variety of model year 2021 – 2023 Travel trailers – 20' to 32' in length that comfortably accommodate up to four adults. C3RV offers an unmatched delivery service to your specific DIHP space, and your RV is completely set up before your arrival. C3RV provides discounted rates to all DIHP participants based on the length of your reservation.

SPECIAL OFFERS FOR DIHP BOOKINGS ONLY:

- Book ANY Season Circuit by Sept 1 and get an additional \$200 OFF USING Discount Code DIHPEARLYBIRD
- Book your National Sunshine Series Trailer by Sept 15 and get an additional \$100 OFF USING Discount Code DIHPSS25
- Book your Desert Holiday Trailer by Oct 15 and get an additional \$100 OFF USING Discount Code DIHPDH25
- Book your Desert Circuit Trailer by Nov 15 and get an additional \$100 OFF USING Discount Code DIHPDC26

PREFERRED LODGING PARTNER



Coachella Valley Getaways

coachellavalleygetaways.com
760-848-7803

Just minutes from Desert Horse Park, Coachella Valley Getaways offers a stylish and relaxing alternative to traditional lodging. Their premium vacation homes in Coachella, Indio and La Quinta are perfectly suited for exhibitors, riders and spectators seeking comfort, space and privacy during their stay.

Each property features spacious layouts ideal for groups or families, fully equipped kitchens, private heated pools, fast WiFi and much more!

RV LODGING PARTNER



info@starrrentals.com
(951) 445-6447

As a family-owned company, Albert & Sandie Contreras, owners of Star RV & Trailer Rentals, understand the importance of spending time with family and friends. This is why they will always offer a variety of trailers that are priced to fit any budget!

HOST HOTELS



**Homewood Suites
Palm Desert**

36999 Cook Street
Palm Desert, CA 92211
760-568-1600



**Holiday Inn Express
Indio**

84054 Indio Springs Dr
Indio, CA 92203
442-400-3000



**Residence Inn La
Quinta**

79675 CA-111
La Quinta, CA 92253
760-558-4020



Be our guest at the top VIP experience in the Coachella Valley.

The Palm Club is located in the heart of the horse park, right alongside the massive Grand Prix Arena and the beautiful Main Hunter Arena, home to the most elite events the season offers. With a front-row view, you can reserve your spot to watch feature events.

We've partnered with Contemporary Catering to provide our competitors and spectators the ultimate culinary destination in the desert. No matter the time of day, expect chef-driven cuisine crafted with local ingredients and with your taste in mind. Be our guest for breakfast, lunch, dinner, and every snack time in between.



For evening classes, we curate menus to specific regions worldwide and build our offerings to create an entire experience, not just a meal.

At the Palm Club, the evening doesn't end when the horse show is over! Stay and enjoy the company of others at our brand-new wine bar, order craft cocktails, and enjoy the ambiance as the evening becomes night. Grab something sweet from the dessert bar or an after-dinner espresso to keep the night going.

SCAN QR CODE FOR
VIP INFORMATION
AND PRICING:



FOR ANY QUESTIONS OR VIP NEEDS PLEASE EMAIL
VIP@DESERTHORSE PARK.COM.

DESERT INTERNATIONAL HORSE PARK

EQUINE HEALTH AND BIOSECURITY REQUIREMENTS

A \$25 Biosecurity Fee will be added to each horse entry. This fee includes:

- | | |
|-----------------------------------|---|
| 1) Off site isolation location | 4) Groom care in isolation areas |
| 2) On site isolation testing area | 5) Shavings in isolation areas |
| 3) Initial EHV tests cost | 6) Transportation to/from isolation areas |

PART I: Mandatory Requirements for Accessing the Desert International Horse Park

1. Entering the Desert International Horse Park (DIHP)

- a) **All horses entering and staying at the Horse Park must be entered in the horse show, registered/recorded (with a USEF, FEI, and/or Equine Canada horse ID number), and have an assigned DIHP 2025/2026 back number.**
- b) Horses competing exclusively in FEI classes and accessing the Horse Park must go directly to FEI stabling and follow FEI entry protocols.
- c) **All CALIFORNIA owners/trainers must submit the following documents to enter the Horse Park, via the biosecurity link on our website, a minimum of 48 hours in advance of arrival for all horses entering the Horse Park:**
 - i) **Equine health declaration document** signed by the owner/trainer, within 7 days of horse(s) arrival at DIHP, stating each horse indicating has not had a fever (defined by greater than 101.5°F) or clinical signs of disease within the 72 hours before arrival, has not been exposed to or treated for a fever of unknown origin within the past 30 days. Any horse tested for EHV-1 in the last 30 days has tested negative for EHV-1 twice in the previous 30 days by an approved, accredited laboratory.
 - ii) **No USDA-accredited CVIs are required for horses originating/residing in the State of California to enter Desert International Horse Park at this time. Coggins tests are not required for California horses but they are encouraged as part of your horse's regular health management program.**
 - iii) **USEF vaccination declaration document** signed by the owner/trainer for each horse stating that the horse is compliant with all vaccination requirements of USEF GR 844 (supporting documents required to be in hand). GR 844 requires that at Federation-licensed competitions, horses more than seven (7) months of age entering the grounds must be accompanied by documentation of Equine Influenza Virus and Equine Herpes Virus (Rhinopneumonitis) vaccinations within six (6) months before entering the stables. **No grace period will be allowed for expired vaccination guidelines. If your horse's Rhino/Flu vaccinations expire while your horse is at DIHP, we ask that you update their vaccinations on site with the East-West Veterinary group or a private veterinarian. Please submit documentation to support their updated vaccination status to: biosecurity@deserthorsepark.com**
 - iv) **After completing a mandatory arrival submission, you may upload the requested documents to our document submission platform via the biosecurity link on our website.** Entrants will be required to read, acknowledge, and agree to the biosecurity practices and protocols in place at the Horse Park. Refer to page 5 for the portal links mentioned on our website.
- d) **All Out-of-State/non-California and International horses must submit the following documents to enter the Horse Park a minimum of 48 hours in advance of arrival for all horses entering the Horse Park:**
 - i) **Official State Issued or Approved International Certificate of Veterinary Inspection (CVI)** with an inspection date, by an accredited veterinarian, within seven (7) to ten (10) days of arrival for out-of-state horses and 14 days for international horses. For horses entering from outside the State of California, a CVI and a valid Coggins test performed within the previous 12 months are

required to enter the state. Health certificates issued in Canada that meet USDA requirements for entering the United States will be accepted for entry into the DIHP. **Every CVI must include the following statement:**

- (1) **“I declare that the horse listed below is not demonstrating any signs of EHV-1, has not had any known exposure to EHV-1 in the past 30 days, and is not coming from a property with known EHV-1 positive cases.”**
- ii) **Equine health declaration document** signed by the owner/trainer, within 7 days of horse(s) arrival at DIHP, stating each horse indicating has not had a fever (defined by greater than 101.5°F) or clinical signs of disease within the 72 hours before arrival, has not been exposed to or treated for a fever of unknown origin within the past 30 days. Any horse tested for EHV-1 in the last 30 days has tested negative for EHV-1 twice in the previous 30 days by an approved, accredited laboratory.
- iii) **USEF vaccination declaration document** signed by the owner/trainer for each horse stating that the horse is compliant with all vaccination requirements of USEF GR 844 (supporting documents required to be in hand). GR 844 requires that at Federation-licensed competitions, horses more than seven (7) months of age entering the grounds must be accompanied by documentation of Equine Influenza Virus and Equine Herpes Virus (Rhinopneumonitis) vaccinations within six (6) months before entering the stables. **No grace period will be allowed for expired vaccination guidelines. If your horse’s Rhino/Flu vaccinations expire while your horse is at DIHP; we ask that you update their vaccinations on site with the East-West Veterinary group or a private veterinarian. Please submit documentation to support their updated vaccination to biosecurity@deserthorsepark.com**
- iv) When the above documents are submitted, entrants must read and acknowledge the practices and protocols at the Horse Park.
- e) **All owners/trainers must sign up for a scheduled arrival time via www.deserthorsepark.com at least 48 hours in advance. Upon arrival, the Driver must present a list of horses on board that matches the documentation submitted to the Horse Park. Depending on the risk, as determined by DIHP, USEF, and CDFA, all arriving horses may receive a visual inspection for signs of infectious diseases. Only healthy horses will be permitted entry to DIHP.**

Click [here](#) to access the online **arrival submission** platform.

Click [here](#) to access the online **document submission** platform.

- f) **Horses leaving the property and returning must complete updated arrival submissions and declarations of health statements for re-entry as follows:**
 - i) Horses leaving and returning within five (5) days of leaving DIHP may return with updated declarations and/or vaccination records, assuming the vaccinations are valid through the circuit. An additional inspection of the horse may occur upon entry.
 - ii) **If the horse competes as a daily haul-in, twice-daily temperature checks must be conducted and recorded off-site, and their temperature logs must be available upon request throughout the competition. Additionally, an updated declaration of health for all horses must be completed on a weekly basis. Horses may be inspected daily. All daily haul-in horses are required to have a temporary stall on site. Haul-in horses are no longer allowed to be left alone in our parking lots or remain on trailers during their stay at DIHP.**
 - iii) **Horses leaving one circuit week and returning for another circuit week, you must complete a new arrival submission and document submission, including a new declaration of health and vaccination forms.**
- g) **If documents aren’t available for pre-submission, they may be presented at the gate, which can delay inspection and unloading. If documentation is missing or unavailable, DIHP reserves the right to refuse entry to the Horse Park or to require the horses to proceed to a designated area until the completed documentation is submitted -- up to a maximum of 24 hours. After 24 hours, any horses not meeting documentation requirements must leave the Horse Park.**

PART II: Requirements for Monitoring Horses at the Horse Park

2. Monitoring Your Horses While at the Horse Park

a. INITIAL MONITORING REQUESTED DURING ARRIVAL AT THE HORSE SHOW

- i. Temperature checks for horses will not be conducted upon arrival at the front gate of the Horse Park. Additionally, 3-day temperature logs are not required to be presented at the front gate. However, in the event of an elevated disease risk, management may require temperature checks upon entry and the maintenance of temperature logs.
- ii. **Once a horse is settled in, a first temperature check should occur before leaving the stall for initial work. This initial check should occur within 3 to 6 hours of arrival.**
- iii. **If an initial temperature check reveals a fever (defined as 101.5°F if the horse is not on an NSAID or 101.1°F if the horse is on an NSAID or other temperature-suppressing medication), then DHIP should be notified, and the horse should remain in the stall until the show veterinarian or the biosecurity officer takes a subsequent temperature.**
- iv. **The show vet and biosecurity officer must be informed of the initial elevated temperature by a USEF mandatory fever reporting rule effective December 1, 2024. Non-compliance would be a violation of this USEF rule.**
 1. **DIHP reserves the right to isolate and/or test any horse with a fever and/or clinical signs for EHV-1 or any other infectious diseases at the owner's expense. Individuals who fail to isolate and or test when requested may be required to leave the event grounds.**
 2. **DIHP may require a test for EHV-1 after the first or second temperature check based on the clinical presentation and epidemiologic risk assessment.**

b. DAILY MONITORING OF HORSES DURING THE HORSE SHOW

- i. Twice daily temperature checks, morning and evening, are requested during the horse's stay at the horse park.
- ii. **Trainers/owners are required by the USEF mandatory reporting rule to notify the show vet and the show office of a horse with an elevated temperature per a new mandatory USEF rule (defined as 101.5°F if the horse is not on an NSAID, or 101.0°F if the horse is on an NSAID or other temperature-suppressing medication). If a horse has an elevated temperature, it must stay in its assigned stall. If the horse has no other clinical signs, it may be allowed to remain in its stall, and a temperature will be taken 4-6 hours later. If the horse remains febrile (exhibiting an elevated temperature as described above) or shows signs of infectious disease, the show veterinarian or biosecurity officer must be notified immediately.**
- iii. **DIHP reserves the right to require isolation, within a timely manner (less than 2 hrs), and to require testing of any horse with a fever and/or clinical signs for EHV-1 and other infectious diseases.**
 1. **At any time, if the DIHP show veterinarian, the biosecurity veterinarian, and/or competition management deems that a febrile horse may pose an infectious disease risk, the horse shall be moved to isolation to protect the health of the horse and the general health of the equine population on the competition grounds.**
- iv. **If the trainer and/or owner refuses to send the horse to DIHP isolation, the horse and its cohorts may be asked to leave the competition grounds immediately by DIHP management. Failure to abide by these rules will be cause for referral to USEF for enforcement.**

- v. Horses in isolation will be released from isolation based on a collective decision of the DIHP show management, the biosecurity veterinarian, the East-West Veterinary Group, and USEF. Decisions will be based on the horses' diagnostic test results, the absence of abnormal clinical signs, and epidemiologic risk assessment.
- vi. During the next seven (7) days, the show vet or horse show biosecurity officer will oversee the temperature check of all horses in the trainer's cohort to ensure no additional fevers develop. If additional horses are febrile or displaying clinical signs of infectious disease, these horses may be required to report to the isolation area or may request permission to leave the premises for isolation.

PART III: Desert International Horse Park Biosecurity Practices

3. Biosecurity Practices During the Horse Show

a. Overall Biosecurity Practices

- i. A nighttime curfew will be in place each evening at 9:00 p.m. Noise must be kept to a minimum in the barn/tent area, and unnecessary lights will be turned off.
- ii. The Horse Park will maintain hand sanitizing stations at each barn/tent entry and ringside. All individuals working with horses are encouraged to clean their hands as frequently as possible.
- iii. To the best extent possible, tack, rider clothing, horse tools/rags, etc., should be dedicated to a unique horse and not shared across horses.
- iv. Grooms, riders, and trainers should maintain a safe distance between horses throughout the property and avoid sharing items such as rags and buckets between horses.
- v. The Horse Park will regularly clean and disinfect common areas, including wash racks, shade structures, and hoses.
- vi. Signage will be located throughout the Horse Park detailing best practices and required protocols.
- vii. DIHP will also perform vector control throughout the barns, tents, and other populated areas.

b. Biosecurity Practices Across Trainer Cohorts

- i. Access to each barn/tent should be limited to individuals with horses in the respective barn/tent.
- ii. Grooms, trainers, and riders should take every precaution to avoid contamination across trainer groups. This includes not sharing any tack, cleaning material, brushes, etc., even when it's the "nice" thing to do.
- iii. When crossing trainer groups, grooms/trainers/riders are encouraged to change clothes and practice basic cleaning procedures, such as washing and/or disinfecting their hands, boots, and other equipment.

c. Biosecurity Practices at the Ring and/or Other Common Areas

- i. Grooms/riders/trainers should keep space between horses.
- ii. Extreme caution should be taken by those handling/riding horses to avoid contamination between horses. Tack should not be shared across horses. Riders transitioning from one horse to another should wash their hands with soap and water or use a disinfectant. Materials used to care for horses, e.g., towels or rags for wiping noses, should not be shared between horses.
- iii. Cleaning/sanitizing stations will be located throughout the competition area for grooms/trainers/riders to use.

d. Biosecurity Practices for Third-Party Providers (including vets, grooms, farriers, braiders, night check, equine spa service, horse exerciser, etc.)

- i. All third-party providers operating within the Horse Park are required to disinfect their tools and work areas before moving between barns, tents, and trainer groups.

- ii. Braiders, vets, farriers, and night checkers are required to clean and disinfect their hands, clothing, and shoes between horses.
- iii. Night check is requested to disinfect their shoes between barns/tents and use PPE if working with an individual horse.
- iv. Equine spa service vendors must sanitize spas after each usage, have separate handling equipment for each horse, and require spa employees to sanitize their hands, clothing, and shoes between horses.
- v. The IDA horse walker will be available for use by trainers/horses on the property. Only horses from the same barn may use the horse walker at the same time. IDA is required to disinfect the horse walker when subsequent horses are from a different barn..
- vi. All third-party providers shall maintain a list of horses worked on, which must be provided to management or state officials upon request in the event of an infectious disease incursion.
- e. **Biosecurity Practices at Vet and Farrier Stations**
 - i. Cleaning stations will be set up at the vet clinic and the farrier station.
 - ii. Vets and farriers are required to clean and disinfect (including shoes) between horses.
 - iii. The Horse Park will regularly clean and disinfect the vet clinic and farrier station using a long-term disinfectant.
- f. **Rules for FEI**
 - i. Standard [FEI protocols](#) for FEI competing horses must be followed, in addition to adherence to DIHP protocols.

PART IV: Procedures in the Event of a Positive EHV-1/EHM Horse(s)

4. What Happens If a Horse Tests Positive for EHV-1?

- a. **If a febrile horse tests positive for EHV-1 on a rapid test, it will be immediately moved to an isolation barn within 2 hours or less. A confirmatory PCR test will be conducted, and the horse will remain in isolation while awaiting these results. Additional testing for EHV-1 and a detailed treatment plan will be provided based on a collective decision of DIHP management, the biosecurity veterinarian, USEF, and the East-West Veterinary Group.**
 - i. **No horse in isolation will be permitted to compete. An exercise plan for an isolated horse will be set forth by the show veterinarian and/or biosecurity veterinarian.**
- b. **At a minimum, an EHV-1-positive horse must remain in isolation until it has been afebrile for 72 hours without any antipyretic medications and has had two validated/confirmed negative tests for EHV-1.**
 - i. **If the horse becomes febrile again, it will remain isolated until it has reached the 72-hour afebrile rule and the two validated/confirmed test rule has been satisfied.**
 - ii. **Once this has occurred, the horse will be returned to its stall and is free to resume exercise and competition at the discretion of the horse owner/trainer/veterinarian.**
- c. **The trainer/owner of a horse testing positive for EHV-1 may elect to have the horse undergo isolation at home, subject to adherence to recommended guidelines from the show veterinarian and the biosecurity officer.**
- d. **Horses testing positive for EHV-1 may be encouraged to begin antiviral treatment and zinc/lysine supplementation to reduce their risk of developing EHM based on discussions with the biosecurity officer and the East-West Veterinary group.**

- e. Additional biosecurity protocols will be implemented for the cohort (barn/tent) of the EHV-1 positive horse. Twice-daily temperature logs will be monitored by the show veterinarian and/or the show biosecurity officer for a period of seven (7) days. Access to the cohort (barn/tent) may be limited and enforced by the Horse Park. Foot baths and additional stall disinfectant applications may be used at the discretion of the Horse Park. These precautions may remain in place for up to seven (7) days, assuming no additional febrile horses are identified.
- f. Asymptomatic horses within the cohort will be free to exercise and compete during this period as long as their temperatures remain less than 101°F before they leave their stalls. Based on epidemiologic risk assessment, additional restrictions and testing may be required for the cohort population.
- g. Should additional horses from the cohort become febrile, they will be tested for EHV-1 at their stalls, and a Fluxergy rapid test will be performed. If the horses test negative, those with an elevated temperature may be required to report to isolation, based on a collective decision by DIHP management, the biosecurity officer, USEF, and the East-West Veterinary Group.
- h. Should a second horse in a cohort test positive for EHV-1, the entire cohort will be under Horse Park quarantine for seven (days) after the positive horses have cleared isolation and no other horses in the cohort are febrile or are showing clinical signs. All horses in the cohort will be required to stay in their stalls and adhere to a restricted exercise plan.
 - i. Positive horses will be relocated to a designated isolation area on a case-by-case basis.
 - ii. Horses will be monitored until no additional fevers have been identified and all positive EHV-1 horses from that cohort have been cleared. During this time, the Horse Park will conduct additional monitoring of the barn/tent.
- i. The Horse Park's quarantine isolation procedures include fencing around the barn/tent, security personnel, and limited access.
- j. Exercise arrangements for horses in isolation or exposed barns may be limited and will be made at the discretion of the Horse Park. Horse health and welfare will be the priority in managing the isolated and exposed horses.

5. What Happens if We Have a Case of EHM?

- a. If a febrile horse (or one positive for EHV-1) exhibits additional clinical signs consistent with EHM, the horse will be immediately moved to an isolation tent, and the USEF and CDFA will be notified. The horse will undergo a rapid EHV-1 test. Should the horse test negative, it will remain in isolation until a confirmatory PCR test is performed 48 hours later by the CDFA lab.
- b. During this time, the show barn/tent will be placed under precautionary biosecurity protocols, including foot baths, vet-monitored temperature checks, and further limited access.
- c. If the neurologic horse tests positive for EHV-1, the CDFA will assume responsibility for quarantine and other protocols until the Horse Park is officially released from state quarantine and restrictions..

6. What Happens if a Horse Shows Signs of Vesicular Stomatitis (VS) or Screwworm Disease?

- a. Screwworm and Vesicular Stomatitis are regulatory diseases and, as such, have required protocols designated by state and federal animal health officials.
- b. The affected horse will be immediately moved to our isolation area, and all cohorts will be examined for similar lesions. The CDFA and USEF will be notified, and the affected horse will be tested for VSV or treated for screwworm infestation. All further actions taken by DIHP will be determined upon consultation with the CDFA and USEF.

Part V: Working Together to Keep Horses Safe to Keep Horses Safe

7. DIHP – Our Part

- a. The DIHP has hired a biosecurity officer who is a licensed veterinarian. Importantly, our biosecurity officer is not on the grounds to treat horses. The show vet, East-West Equine Sports Medicine, is responsible, along with your vet, for treating your horses. The biosecurity officer will guide the implementation of protocols, obtain feedback, and assist when needed, ensuring that all involved, from Horse Park staff to participants, adhere to the necessary daily measures to maintain the health and well-being of all horses on Horse Park grounds.
- b. We will ensure the Horse Park is regularly cleaned and sanitized, especially in high-traffic areas. Whenever the occupant of a stall changes, we will repeat the disinfecting process. You can be assured they are as clean as we can make them. Please let us know if you find something that is not clean or if you have concerns.
- c. We will implement rigorous vector management controls to mitigate the risks posed by flies, gnats, and other pests.
- d. We will ensure we are prepared if a horse contracts EHV-1. We have learned a great deal about best practices for treating horses and are confident that our veterinary partners at East-West Sports Medicine are well-trained and prepared. We'll support them and ensure that all the supplies and medicine needed are on the grounds for immediate use.
- e. **DIHP will report all horses entering isolation to the USEF as required. All EHV-1 positive cases will be reported to USEF, and all instances of EHM will be reported to both USEF and CDFA.**
- f. **DIHP will ONLY provide general press releases regarding EHV-1/infectious diseases onsite if:**
 - 1. There is evidence of disease agent spread to one or more trainer cohorts on the venue grounds. A single isolated case of an infectious disease will not generate a press release.**
 - 2. A partial/entire show barn has been quarantined for a contagious disease.**
 - 3. Epidemiologic investigation deems a high risk of disease transmission onsite or a high risk of disease incursion due to the presence of the disease agent in the geographic area.**
- g. **Any decision to limit, postpone, or cancel a competition, as well as subsequent decisions to resume competition, will be made in consultation with the USEF and CDFA.**

8. Participants – Your Part

- a. If you suspect a horse with an elevated temperature may be sick, do not bring it to the Horse Park until things are resolved. If your horse becomes ill at the Horse Park, please immediately notify the show veterinarian, biosecurity officer, and competition management, as required by USEF. The single most important thing that can be done is to isolate sick horses as soon as possible and provide them with appropriate care. It is good for the horse and good for all the other horses as well. The Horse Park staff are here to assist you.
- b. While at the Horse Park, practice common sense and good hygiene protocols, as well as follow DIHP biosecurity protocols, which are in place to ensure the health and welfare of all horses on the premises.



Desert International Horse Park **Equine Declaration of Health**

As the trainer/owner/agent/competitor, I declare that the horse(s) in this submission are arriving to compete at DIHP and HAVE NOT:

1. Had a fever (greater than 101.5F) in the last 72 hours before arrival nor been exposed or treated for a fever of unknown origin within the last 30 days.
2. Tested positive for EHV-1 within the last 60 days. If they have tested positive within the last 60 days, all horses must have had two subsequent negative EHV-1 tests by an accredited testing facility before arrival at DIHP.
3. Been on a competition grounds with an active or suspected case of EHV-1, EHM, or other infectious disease in the last 30 days.
4. Been on the grounds of, or at a private facility, barn, stable, or veterinary clinic with an active EHV-1 or EHM positive horse or an active or suspected infectious disease in the last 30 days.
5. Been in contact with a horse that has tested positive for EHV-1, EHM, or any infectious disease in the last 90 days.

If any horse(s) fails to meet these criteria, please contact our biosecurity office Dr. David Runk for further guidance at 530-902-0750 or david@deserthorsepark.com

By signing below, I understand that any non-compliance by the trainer, owner, or competitor will result in USEF's notification for violating the DIHP biosecurity protocols, which may result in disciplinary action per USEF rules.

Signature _____

Date _____

HOW TO ENTER

1

RESERVE YOUR STALLS

Weekly stall reservations for National Sunshine Series open **September 1st, 2025**. Stall reservations can be made by visiting our website and clicking the Stall Reservations icon on our home page.

STALL REQUESTS WILL BE PROCESSED AS THEY ARE RECEIVED

2

SUBMIT ENTRIES

Visit deserthorsepark.com and click on the Showgroundslive icon on our home page to submit entries. A deposit is required with entries.

National Sunshine Series 2025 entries open **September 1st, 2025** and close on **October 15th, 2025**.

Desert Holiday entries open **October 1st, 2025**.

Desert Circuit 2026 entries open on **November 1st, 2025**.

2025/2026 STABLING OPTIONS

WEEKLY STALLS

PERMANENT STALLS (12X12) *



SHOW WEEK

NON-SHOW WEEK

\$575

\$400

CLEAR SPAN STALLS (12X12) *



SHOW WEEK

NON-SHOW WEEK

\$475

\$300

Please note: Weekly stalls are available on the Monday of every show week at noon. Stalls must be vacated on every Sunday by 8pm. Early arrival and late departure must be arranged in advance with the show office. Each additional day, up to two, is \$50/day.

*All stalls include mats

2025/2026 SEASON STALLS

Good between October 20th, 2025 through March 16th, 2026. A permanent season stall is \$6,000, and a clear span season stall is \$5,000.

2026 CIRCUIT STALLS

Circuit stall passes are available for permanent and clear span stalls. Circuit stalls include all weeks of the 2026 Desert Circuit. The cost for permanent circuit stalls is \$5,000 and clear span circuit stalls are \$4,400. Reservations for Circuit stalls will be open **November 1st, 2025**, and will close **December 15th, 2025**. For more information or questions, please email stabling@deserthorsepark.com

OFFICE USE ONLY

2025 NATIONAL SUNSHINE SERIES

OFFICE USE ONLY

PLEASE ONLY SEND ONE ENTRY BLANK PER HORSE

WEEK 1

WEEK 2

ENTRIES DUE:
OCTOBER 15,
2025

NAME OF HORSE	USEF NUMBER	COLOR	SEX	HEIGHT	YR. FOALED
RIDER ONE		USEF #	BIRTH DATE		
<u>RIDER ONE CLASSES</u>					
RIDER TWO		USEF #	BIRTH DATE		
<u>RIDER TWO CLASSES</u>					

MISC. FEES

CDFA Drug Fee: \$14 Per Horse Fee: \$175
 USEF Drug: \$15 Biosecurity Fee: \$25
 USEF Fee: \$8 Permanent Stall Fee: \$575
 USHJA Fee: \$7 Clear Span Stall Fee: \$475
 USHJA SP: \$30

ENTRIES WILL ONLY BE ACCEPTED ONLINE.
DO NOT FAX OR MAIL ENTRIES. WE WILL
NOT ACCEPT ANY ENTRIES SUBMITTED VIA
FAX OR PHYSICAL MAIL.

ENTER ONLINE AT:

WWW.DESERTHORSEPARC.COM

OUR NEW ONLINE PORTAL MAKES
SHOWING EASIER: SUBMIT ENTRIES,
RESERVE STALLS, AND ORDER FEED/
BEDDING ALL FROM OUR WEBSITE!

I have read the USEF Entry Agreement (GR 906.4) as printed in the Prize List for this Competition and agree to all of its provisions. I understand and agree that by entering this Competition, I am subject to Federation Rules, the Prize List, and local rules of the competition. I agree to waive the right to the use of my photos at the competition, and agree that any actions against the Federation must be brought in New York State.

Federation Release, Assumption of Risk, Waiver and Indemnification

This document waives important legal rights. Read it carefully before signing.

By entering a Federation-licensed Competition and signing this entry blank as the Owner, Lessee, Trainer, Manager, Agent, Coach, Driver, Rider, Handler, Vaultor or Longeur and on behalf of myself and my principals, representatives, employees and agents, I agree that I am subject to the Bylaws and Rules of The United States Equestrian Federation, Inc. (the "Federation") and the local rules of _____ (Competition). I agree to be bound by the Bylaws and Rules of the Federation and of the competition. I will accept as final the decision of the Hearing Committee on any question arising under the Rules, and agree to release and hold harmless the competition, the Federation, their officials, directors and employees for any action taken under the Rules. I represent that I am eligible to enter and/or participate under the Rules, and every horse I am entering is eligible as entered. I also agree that as a condition of and in consideration of acceptance of entry, the Federation and/or the Competition may use or assign photographs, videos, audios, cable casts, broadcasts, internet, film, new media or other likenesses of me and my horse taken during the course of the competition for the promotion, coverage or benefit of the competition, sport, or the Federation. Those likenesses shall not be used to advertise a product and they may not be used in such a way as to jeopardize amateur status. I hereby expressly and irrevocably waive and release any rights in connection with such use, including any claim to compensation, invasion of privacy, right of publicity, or to misappropriation. The construction and application of Federation rules are governed by the laws of the State of New York, and any action instituted against the Federation must be filed in New York State. See GR908.4.

BY SIGNING BELOW, I AGREE that I have read, understand, and agree to be bound by all applicable Federation Bylaws, rules, and policies including the USEF Safe Sport Policy and Minor Athlete Abuse Prevention Policies (MAAPP) as published at www.usef.org, as amended from time to time, as well as all terms and provisions of this Prize List. If I am signing and submitting this Agreement electronically, I acknowledge that my electronic signature shall have the same validity, force and effect as if I affixed my signature by my own hand.

BY SIGNING BELOW, I AGREE to be bound by all applicable Federation Rules, Competition Management and Pacific Coast Horse Shows Association Rules, all the terms and provisions of this Official Entry Form, including the terms of the Release, Assumption of Risk, Waiver and Indemnification above, as well as the separately provided Release, Waiver, Hold Harmless, Defend, and Indemnification Agreement, and Prize List. If I am signing and submitting this Official Entry Form electronically, I acknowledge that my electronic signature shall have the same validity, force and effect as if I affixed my signature by my own hand.

RIDER #1 SIGNATURE: _____ RIDER #2 SIGNATURE: _____ OWNER SIGNATURE: _____ TRAINER SIGNATURE: _____

RIDER #1 NAME	USEF #/ FEI #	RIDER #2 NAME	USEF #/ FEI #	OWNER NAME	USEF #/ FEI #	TRAINER/COACH NAME	USEF #/ FEI #
ADDRESS		ADDRESS		ADDRESS		ADDRESS	
CITY/STATE/ZIP		CITY/STATE/ZIP		CITY/STATE/ZIP		CITY/STATE/ZIP	
EMAIL	PHONE #	EMAIL	PHONE #	EMAIL	PHONE #	EMAIL	PHONE #

PARENT/GUARDIAN SIGNATURE IF RIDER IS A MINOR: _____

EMERGENCY CONTACT NUMBER: _____

TRAINER SIGNATURE: _____ TRAINER NAME: _____

Participant agrees to provide Competition Management with a completed and executed IRS Form W-9 (or W-8BEN if a foreign person) prior to Competition Management paying any prize money to Participant.

PRIZE MONEY PAYEE IF DIFFERENT FROM OWNER: _____

INCORPORATED YES ___ NO ___ LLC YES ___ NO ___

DIHP FACILITY CREDENTIALS



All individuals need to be credentialed in order to be on the Desert International Horse Park property. Each individual will receive a photo ID that will be scanned upon entrance and exit.

HOW DO I GET MY CREDENTIALS?

Individuals can go to the website, sign the required documents and submit for credentials. ID badges will be printed at the main gate or show office at the beginning of the show week.

WHAT ARE THE CREDENTIALS?

Each individual will have a unique photo ID. You will be required to have it on you at all times, though not visible.

HOW LONG DO MY CREDENTIALS LAST FOR?

Once completed, the process only needs to be done once for the entire season. Credentials issued for the previous seasons remain valid if the original information on the submittal has not changed.



STALL RESERVATIONS:

Easily reserve weekly stalls online. Stall reservations must be made separately from entries.



FEED AND BEDDING ORDERS:

Place your barn's order online and receive your feed and bedding before you arrive. You can even track your order during the show!



DAILY INFORMATION:

We've added a clear place for timely updates to the show. Visit our DIHP website home page to see the NEW Daily Information section.



RV RESERVATIONS:

Reserve your RV spot online with the click of a button.



CREDENTIALS:

All individuals need to be credentialed in order to be allowed on property. Use this icon to sign and submit necessary documents before arrival.



SHOWGROUNDSLIVE:

Quickly access ShowGrounds Live from our home page for all SGL functionalities, including purchasing videos.



GOLF CART RESERVATIONS:

Reserve your golf cart online through Dever's online application system (deverinc.com) and have a golf cart ready for you at the show grounds



PARKING SPACE RESERVATIONS:

Reserve a parking space in the VIP parking lot, located behind barn 5 and between tents 34 and 35, by clicking this icon.



TEXT SERVICE:

Call or text our shuttle for a ride anywhere across the horse park: (877) 313-4059

FACILITY MAP

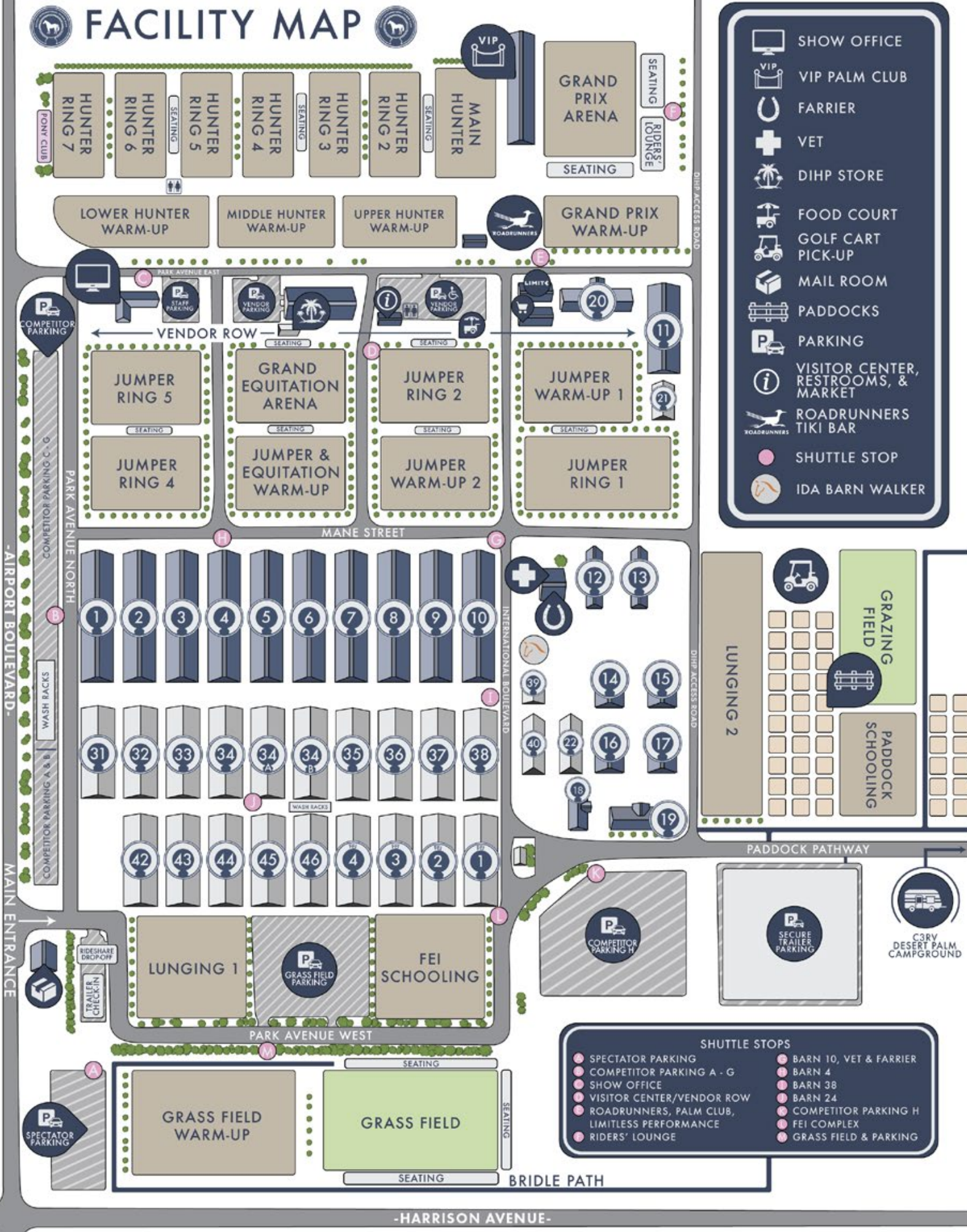

- SHOW OFFICE
- VIP PALM CLUB
- FARRIER
- VET
- DIHP STORE
- FOOD COURT
- GOLF CART PICK-UP
- MAIL ROOM
- PADDOCKS
- PARKING
- VISITOR CENTER, RESTROOMS, & MARKET
- ROADRUNNERS TIKI BAR
- SHUTTLE STOP
- IDA BARN WALKER

SHUTTLE STOPS

- SPECTATOR PARKING
- COMPETITOR PARKING A - G
- SHOW OFFICE
- VISITOR CENTER/VENDOR ROW
- ROADRUNNERS, PALM CLUB, LIMITLESS PERFORMANCE
- RIDERS' LOUNGE
- BARN 10, VET & FARRIER
- BARN 4
- BARN 38
- BARN 24
- COMPETITOR PARKING H
- FEI COMPLEX
- GRASS FIELD & PARKING

-HARRISON AVENUE-

NATIONAL SUNSHINE SERIES 2025

SHOW APPROVALS



COACHELLA HORSE PARK LLC - LICENSEE

THE COMPETITION MANAGEMENT FOR THESE EVENTS IS APEX EQUISPORT

DESERT INTERNATIONAL HORSE PARK STAFF

OFFICE

Sara Nastri
Retha Stenberg
Meredith Mateo
Tommy Costoff
Trish Mrakawa
Joy O'Connell
Jenny Nydek

ANNOUNCERS

Davin Malmqvist
Phillip Pierceall
Terrell China
Richard Lomeli
Joe Bahler

IN-GATE

Anderson Burney
Josh Early
Conley Fry
Ryan Indorf
Gary Pisani
Chris King

Gary Tracy
Jesse Yumang
Andrew Parker
Trevor Peterson
Brett Starnes
Alex Castillo

AWARDS

Bradley Bowns
Blaire Nissen
Robert Bowns
Debbie Stone

BIO SECURITY MANAGER

Dr. David Runk

2025 NATIONAL SUNSHINE SERIES STAFF

SUNSHINE
WEEK
1

HUNTER JUDGES

Richard Slocum
Kat Damas
Irving Evans
Jill WOrman
Cynthia Hankins
Mark Jungherr
Rob Bielefeld

JUMPER JUDGES

Davin Malmqvist
Mike Lowry
Jim Kurtze
Katie Frank
Brad Gabriel
Janet Fall
Ellen Gates

COURSE DESIGNERS - HUNTER

Kevin Holowack
Skip Bailey
Scott Starnes

STEWARDS/ SCHOOLING SUPERVISOR

Andrea Meek
Diana Gatchalian
Lucy Franklin
Sally Hudson
Sharon Steward Wells

COURSE DESIGNERS - JUMPER

Guilherme Jorge
Colm Quinn
Michael Roy Curtis

SUNSHINE
WEEK
2

HUNTER JUDGES

Steve Wall
Lyman Whitehead
Diane Carney
Troy Hendricks
Wendy Peralta
Lauren Schweppe
Jimmy Torano
John French

JUMPER JUDGES

Davin Malmqvist
Mike Lowry
Jim Kurtze
Katie Frank
Janet Fall
Brad Gabriel

COURSE DESIGNERS - HUNTER

Skip Bailey
Michael Roy Curits
Scot Starnes

STEWARDS/ SCHOOLING SUPERVISOR

Andrea Meek
Adele Maurer
Diana Gatchalian
Penny Carpenter
Lucy Franklin
Sally Hudson

COURSE DESIGNERS - JUMPER

Colm Quinn
Chris Jones
Kevin Holowack



THESE SPECIAL MOMENTS
WERE MADE POSSIBLE BY
OUR 2024-2025 DIHP
BARN SPONSORS



Thank you to our

2025-2026 DIHP BARN SPONSORS

BLUE RIBBON

ALORA SPORTHORSES	MEADOWGROVE
BRIDGEPORT FARMS	MORNING STAR
CHEROKEE SHOW HORSES	SPORTHORSE
CIRCLE B	PEGASUS FARM
LEGACY HUNTERS & JUMPERS	POMPONIO RANCH

RED RIBBON

ABBAY LANE FARM	PETER PETSCHENIG
BALMORAL FARM	SANDHAVEN FARM
ESTANCIA FARM	SAN MARCOS TRAINING
FRONTIER FARMS	SEAHORSE RIDING CLUB
OZ INC.	TRADEMARK STABLES

YELLOW RIBBON

BROOKWAY STABLES	IMAGINATION LANE	OPUS SPORTHORSES
ERIN DUFFY SHOW STABLES	JOIE GATLIN SHOW STABLES	PARKSIDE
ESTANCIA FARMS	KINDRED HILL FARM	THUMBS UP FARM
GOODWIN	MK EQUESTRIAN	VINTAGE LANE
HIGHLAND FARMS LTD.	MTN EQUINE	WINDY HILL EQUESTRIAN

JOIN US AS A BARN SPONSOR THIS SEASON!

For details on DIHP Barn Sponsor opportunities and benefits, please visit our website at deserthorsepark.com/partners or email

Ashley@deserthorsepark.com

DESERT INTERNATIONAL HORSE PARK

HUNTER PROGRAM

The Hunter Program at the Desert International Horse Park was carefully curated for competitors at all levels. As part of the Hunter Program, we have expanded our Derby Program to include derbies at the 2'-2'3" and 2'6"-2'9", USHJA National Hunter Derbies, on the Grass Field during Week 1, as well as the \$75,000 USHJA International Hunter Derby Regional Championships in the Grass Field of Week 2. Horses/ponies are required to trot a circle on a loose rein at the end of each over fences performance. Horses/ponies may be asked to return to the ring and trot another circle at the judge's discretion.

General: All classes in rated hunter divisions will be judged on performance and soundness and when indicated, conformation, suitability or manners.

Hunter Champion and Reserve: Champion and Reserve to be awarded in accordance with HU150.

Warm-Up: Ticketed warm-ups will be offered Tuesday through Sunday in designated rings. Please wear your back number for ticketed warm-ups. The back number worn will be charged \$30 per warm-up.

Hunters General: Spreads not to exceed fence height. No jog.

2025 Zone 10 Specifications: Check [USHJA.org/zones-affiliates/zone-10/specifications](https://www.ushja.org/zones-affiliates/zone-10/specifications) for the most updated specs.

2024 Sunshine 1 prize money paid - \$__, 2025 Sunshine 1 prize money guaranteed - \$__

2024 Sunshine 2 prize money paid - \$__, 2025 Sunshine 2 prize money guaranteed - \$__

Prize Money Breakdown:

\$2,500	\$562.50 O/F - \$168.75, \$123.75, \$84.37, \$56.25, \$39.37, \$33.75, \$28.13, \$28.13 \$250 U/S - \$75, \$55, \$37.50, \$25, \$17.50, \$15, \$12.50, \$12.50
\$2,000	\$450 O/F - \$135, \$99, \$67.50, \$45, \$31.50, \$27, \$22.50, \$22.50 \$200 U/S - \$60, \$44, \$30, \$20, \$14, \$12, \$10, \$10
\$1,500	\$337.50 O/F - \$101.25, \$74.25, \$50.63, \$33.75, \$23.62, \$20.25, \$16.87, \$16.87 \$150 U/S - \$45, \$33, \$22.50, \$15, \$10.50, \$9, \$7.5, \$7.5
\$1,250	\$281.25 O/F - \$84.38, \$61.87, \$42.19, \$28.12, \$19.69, \$16.88, \$14.06, \$14.06 \$125 U/S - \$37.50, \$27.50, \$18.75, \$12.50, \$8.75, \$7.50, \$6.25, \$6.25
\$1,000	\$225 O/F - \$67.50, \$49.50, \$33.75, \$22.50, \$15.75, \$13.50, \$11.25, \$11.25 \$100 U/S - \$30, \$22, \$15, \$10, \$7, \$6, \$5, \$5
\$900	\$202.50 O/F - \$60.75, \$44.55, \$30.37, \$20.25, \$14.18, \$12.15, \$10.12, \$10.12 \$90 U/S - \$27, \$19.80, \$13.50, \$9, \$6.3, \$5.4, \$4.5, \$4.5
\$400	\$90 O/F - \$27, \$19.80, \$13.50, \$9, \$6.3, \$5.4, \$4.5, \$4.5 \$40 U/S - \$12, \$8.80, \$6, \$4, \$2.80, \$2.40, \$2, \$2

YOUNG HUNTER SECTION - A-RATED

Horses competing in this section must be AGE VERIFIED by USEF. Horses not age verified will be ineligible to compete. A horse is eligible to compete in an age restricted hunter class from December 1 of the competition year in which they reach the applicable age at any time during that same competition year. A horse may only compete in one Young Hunter height section per competition. Young Hunter 2'9 is open to 5 year olds and younger, 3' is open to 6 year olds and younger, and 3'3 is open to 7 year olds and younger. The last class number is Under Saddle.

YOUNG HUNTER 2'9'

Division Fee: \$150
Class Numbers: 60, 61, 62, 63, 742
\$500 Stake

YOUNG HUNTER 3'

Division Fee: \$150
Class Numbers: 56, 57, 58, 59, 743
\$500 Stake

YOUNG HUNTER 3'3"

Division Fee: \$150
Class Numbers: 52, 53, 54, 55, 744
\$500 Stake

RATED HUNTER SECTION - A-RATED

The last class number is Under Saddle. See schedule for Handy class. Horses may enter the Green Hunter Section in any height section for which they are eligible. A horse may only enter one Green Hunter Section per competition.

\$2,000 GREEN HUNTER 3'9"

Division Fee: \$300
Prize Money: \$450 O/F, \$200 U/S
Class Numbers: 18, 19, 20, 21, 22

HIGH PERFORMANCE CONFORMATION HUNTER MODEL

Class Fee: \$25
Class Number: 1

\$2,000 GREEN HUNTER 3'6"

Division Fee: \$300
Prize Money: \$450 O/F, \$200 U/S
Class Numbers: 23, 24, 25, 26, 27

\$1,000 HIGH PERFORMANCE CONFORMATION HUNTER 3'9"

Division Fee: \$250
Prize Money: \$225 O/F, \$100 U/S
Class Numbers: 2, 3, 4, 5, 6

\$1,500 GREEN HUNTER 3'3"

Division Fee: \$275
Prize Money: \$337.5 O/F, \$150 U/S
Class Numbers: 28, 29, 30, 31, 32

\$2,500 HIGH PERFORMANCE HUNTER 4'

Class Fee: \$90
Division Fee: \$375
Prize Money: \$562.50 O/F, \$250 U/S
Class Numbers: 13, 14, 15, 16, 17

\$1,500 GREEN HUNTER 3'

Division Fee: \$275
Prize Money: \$337.5 O/F, \$150 U/S
Class Numbers: 33, 34, 35, 36, 37

\$1,250 PERFORMANCE HUNTER 3'6"

Class Fee: \$65
Division Fee: \$265
Prize Money: \$281.25 O/F, \$125 U/S
Class Numbers: 38, 39, 40, 41, 42

GREEN CONFORMATION HUNTER MODEL

Class Fee: \$25
Class Number: 7

\$1,250 PERFORMANCE HUNTER 3'3"

Class Fee: \$65
Division Fee: \$265
Prize Money: \$281.25 O/F, \$125 U/S
Class Numbers: 43, 44, 45, 46, 47

\$1,000 GREEN CONFORMATION HUNTER 3'6"

Division Fee: \$250
Prize Money: \$225 O/F, \$100 U/S
Class Numbers: 8, 9, 10, 11, 12

A-O HUNTER SECTION - A-RATED

The last class number is Under Saddle. See schedule for Handy class.

\$1,500 A-O HUNTER 18-35 3'6"

Division Fee: \$300
Prize Money: \$337.50 O/F, \$150 U/S
Class Numbers: 94, 95, 96, 97, 98

\$1,250 A-O HUNTER 18-35 3'3"

Division Fee: \$265
Prize Money: \$281.25 O/F, \$125 U/S
Class Numbers: 104, 105, 106, 107, 108

\$1,500 A-O HUNTER 36 & OVER 3'6"

Division Fee: \$300
Prize Money: \$337.50 O/F, \$150 U/S
Class Numbers: 99, 100, 101, 102, 103

\$1,250 A-O HUNTER 36 & OVER 3'3"

Division Fee: \$265
Prize Money: \$281.25 O/F, \$125 U/S
Class Numbers: 109, 110, 111, 112, 113

JUNIOR HUNTER SECTION - A-RATED

The last class number is Under Saddle. See schedule for Handy class.

\$1,500 SMALL JUNIOR HUNTER 15 & UNDER 3'6"

Divison Fee: \$300
Prize Money: \$337.50 O/F, \$150 U/S
Class Numbers: 114, 115, 116, 117, 118

\$1,250 SMALL JUNIOR HUNTER 15 & UNDER 3'3"

Divison Fee: \$265
Prize Money: \$281.25 O/F, \$125 U/S
Class Numbers: 134, 135, 136, 137, 138

\$1,500 SMALL JUNIOR HUNTER 16-17 3'6"

Divison Fee: \$300
Prize Money: \$337.50 O/F, \$150 U/S
Class Numbers: 119, 120, 121, 122, 123

\$1,250 SMALL JUNIOR HUNTER 16-17 3'3"

Divison Fee: \$265
Prize Money: \$281.50 O/F, \$125 U/S
Class Numbers: 139, 140, 141, 142, 143

\$1,500 LARGE JUNIOR HUNTER 15 & UNDER 3'6"

Divison Fee: \$300
Prize Money: \$337.50 O/F, \$150 U/S
Class Numbers: 124, 125, 126, 127, 128

\$1,250 LARGE JUNIOR HUNTER 15 & UNDER 3'3"

Divison Fee: \$265
Prize Money: \$281.50 O/F, \$125 U/S
Class Numbers: 144, 145, 146, 147, 148

\$1,500 LARGE JUNIOR HUNTER 16-17 3'6"

Divison Fee: \$300
Prize Money: \$337.50 O/F, \$150 U/S
Class Numbers: 129, 130, 131, 132, 133

\$1,250 LARGE JUNIOR HUNTER 16-17 3'3"

Divison Fee: \$265
Prize Money: \$281.25 O/F, \$125 U/S
Class Numbers: 149, 150, 151, 152, 153

PONY HUNTER SECTION - A-RATED

The last class number is Under Saddle. See schedule for Handy class.

GREEN PONY SCHOOLING

Open to Junior Riders on ponies showing in Green Pony Hunter. Must compete at appropriate height and may only compete once.
Class Fee: \$50
Class Numbers: 816, 817

\$900 SMALL PONY HUNTER 2'3"

Divison Fee: \$225
Prize Money: \$202.50 O/F, \$90 U/S
Class Numbers: 197, 198, 199, 200, 201

\$400 SMALL/MEDIUM GREEN PONY HUNTER 2'3"-2'6"

Divison Fee: \$200
Prize Money: \$90 O/F, \$40 U/S
Class Numbers: 185, 186, 187, 188, 189

\$900 MEDIUM PONY HUNTER 2'6"

Divison Fee: \$225
Prize Money: \$202.50 O/F, \$90 U/S
Class Numbers: 203, 204, 205, 206, 207

\$400 LARGE GREEN PONY HUNTER 2'9"

Divison Fee: \$200
Prize Money: \$90 O/F, \$40 U/S
Class Numbers: 191, 192, 193, 194, 195

\$900 LARGE PONY HUNTER 2'9"

Divison Fee: \$225
Prize Money: \$202.50 O/F, \$90 U/S
Class Numbers: 209, 210, 211, 212, 213

ADULT HUNTER SECTION - C-RATED

The last class number is Under Saddle. Riders may not cross enter into any Amateur Owner hunter class (at the same competition), First Year, Second Year or High Performance Working Hunter at the same competition. Exception - under saddle classes. Adult Amateur Riders may not cross enter into any class at the same competition with fences exceeding 3'3" except Jumper Classes exceeding 1.25m, Equitation and Medal Classes, and the USHJA National Hunter Derby.

\$1,000 ADULT HUNTER 18-35 3'

Class Fee: \$55 /class

Class Numbers: 154, 155, 156, 157, 158

\$1,000 ADULT HUNTER 36-49 3'

Class Fee: \$55/class

Class Numbers: 159, 160, 161, 162, 163

\$1,000 ADULT HUNTER 50 & OVER 3'

Class Fee: \$55 /class

Class Numbers: 164, 165, 166, 167, 168

CHILDREN'S HUNTER SECTION - C-RATED

The last class number is Under Saddle. Riders may not cross enter into any Junior Hunter Class, First Year Green Working Hunter, Second Year Green Working Hunter or High Performance Working Hunters at the same show. Exception - under saddle classes. Children's riders may not cross enter into any class at the same competition with fences exceeding 3'3" (exception: Jumper Classes exceeding 1.25m, Equitation and Medal Classes, and the USHJA National Hunter Derby).

\$1,000 CHILDREN'S HUNTER 13 & UNDER 3'

Class Fee: \$55/class

Class Numbers: 169, 170, 171, 172, 173

CHILDREN'S HUNTER PONY - SMALL/MEDIUM

Class Fee: \$55/class

Class Numbers: 179, 180, 181, 182, 183

\$1,000 CHILDREN'S HUNTER 14-17 3'

Class Fee: \$55/class

Class Numbers: 174, 175, 176, 177, 178

CHILDREN'S HUNTER PONY - LARGE

Class Fee: \$55/class

Class Numbers: 271, 272, 273, 274, 275

SMALL HUNTER / USHJA HUNTER SECTIONS - C RATED

The last class number is Under Saddle. Fences set at 3'. Championships must be offered in accordance with HU150. This section will be C rated for Horse of the Year Awards as per GR312.6. Individual classes may be entered. A small hunter is a horse over 14.2 hands and not to exceed 16 hands. A measurement card is required for all horses entered as per HJ127.

SMALL HUNTER 3'

Class Fee: \$55/class

Class Numbers: 64, 65, 66, 67, 68

USHJA HUNTER 2'6"

Fence height set to 2'6" USHJA sections are open to all horses and ponies.

Class Fee: \$55/class

Class Numbers: 79, 80, 81, 82, 83

USHJA HUNTER 3'

Fence height set to 3'. USHJA sections are open to all horses and ponies.

Class Fee: \$55/class

Class Numbers: 69, 70, 71, 72, 73

USHJA HUNTER 2'3"

Fence height set to 2'3" USHJA sections are open to all horses and ponies.

Class Fee: \$55/class

Class Numbers: 84, 85, 86, 87, 88

USHJA HUNTER 2'9"

Fence height set to 2'9" USHJA sections are open to all horses and ponies.

Class Fee: \$55/class

Class Numbers: 74, 75, 76, 77, 78

USHJA HUNTER 2'

Fence height set to 2' USHJA sections are open to all horses and ponies.

Class Fee: \$55/class

Class Numbers: 266, 267, 268, 269, 270

MISC. NON-RATED HUNTER SECTION

The last class number is Under Saddle.

A-O HUNTER 3'

Fence height set to 3'. Same horse/rider combination may not show in any other A-O Hunter division at the same show.

Class Fee: \$55/class

Class Numbers: 276, 277, 278, 279, 280

BABY GREEN HUNTER

Fence height set to 2'6". Open to a horse of any age in its first year of showing.

Class Fee: \$55/class

Class Numbers: 89, 90, 91, 92, 93

CLEAR ROUND HUNTER 3'3"

Class Fee: \$45

Class Number: 800

CLEAR ROUND HUNTER 2'9"-3'

Class Fee: \$45

Class Number: 801

OPEN SCHOOLING 2'9"-3'

Class Fee: \$55

Class Number: 812

CHILD HUNTER 2'

Class Fee: \$55

Class Numbers: 214, 215, 216, 217

ADULT HUNTER 2'

Class Fee: \$55

Class Numbers: 218, 219, 220, 221

CHILD HUNTER 2'3"

Class Fee: \$55

Class Numbers: 222, 223, 224, 225

ADULT HUNTER 2'3"

Class Fee: \$55

Class Numbers: 226, 227, 228, 229

LOW CHILDREN'S HUNTER 2'6"

Riders may not cross enter into any class or section at the same competition where fences exceed 3'0". <https://www.usjha.org/zones-affiliates/zone-10/specifications>

Class Fee: \$55

Class Numbers: 230, 231, 232, 233, 234

LOW ADULT HUNTER 2'6"

Riders may not cross enter into any class or section at the same competition where fences exceed 3'0". <https://www.usjha.org/zones-affiliates/zone-10/specifications>

Class Fee: \$55

Class Numbers: 235, 236, 237, 238, 239

CHILD HUNTER 2'9"

Class Fee: \$55

Class Numbers: 240, 241, 242, 243, 244

ADULT HUNTER 2'9"

Class Fee: \$55

Class Numbers: 245, 246, 247, 248, 249

MODIFIED JUNIOR/AMATEUR HUNTER 3'3"

Class Fee: \$55

Class Numbers: 254, 255, 256, 257

2'9" OPEN SCHOOLING HUNTER

Class Fee: \$55

Class Numbers: 808, 809

3' OPEN SCHOOLING HUNTER

Class Fee: \$55

Class Numbers: 810, 811

MISC. NON-RATED HUNTER SECTION

WALK EQUITATION

Open to Junior and Adult Riders. Riders may not show higher than 2' at the same show.

Class Fee: \$40

Class Numbers: 612, 613, 614, 615

WALK/TROT EQUITATION

Open to Junior and Adult Riders. Class 609 is on the flat. Class 611 is poles on the ground. Class 610 is cross rails, 1'3" twice around. Riders may not show higher than 2" at the same show.

Class Fee: \$40

Class Numbers: 609, 610, 611

WALK TROT HUNTER POLES

Open to Junior and Adult Riders. Class 606 is on the flat. Class 608 is poles on the ground. Class 607 is cross rails, 1'3" twice around. Riders may not show higher than 2' at the same show.

Class Fee: \$40

Class Numbers: 606, 607, 608

OPPORTUNITY SECTION

To be eligible for Opportunity classes, a rider may not ride in any classes other than opportunity. All Opportunity classes will be held in accordance with GR821. Riders/ drivers/handlers entered only in these classes are exempt from the Federation membership requirements and are not required to pay a nonmember fee but are required to list the Federation membership number if the participant is a member. The last class number is Under Saddle.

STIRRUP HUNTER 18" OPPORTUNITY

Open to Junior and Adult Riders who are not showing in a rated Hunter section.

Class Fee: \$50

Class Numbers: 258, 259, 260, 261

STIRRUP EQUITATION 18" OPPORTUNITY

Open to Junior and Adult Riders who are not showing in a Rated section.

Class Fee: \$50

Class Numbers: 262, 263, 264, 265

CROSS RAIL EQUITATION 1'3" OPPORTUNITY

Open to Junior and Adult Riders. Class 605 is Cross Rail Eq Flat. Classes 603 and 604 are over fences (full course). Riders may not show higher than 2' at the same show.

Class Fee: \$40

Class Numbers: 603, 604, 605

CROSS RAIL HUNTER 1'3" OPPORTUNITY

Open to Junior and Adult Riders. Class 602 is Cross Rail Hunter U/S. Classes 601 and 602 are over fences (full course). Riders may not show higher than 2' at the same show.

Class Fee: \$40

Class Numbers: 600, 601, 602

HUNTER HACK 18"/2' OPPORTUNITY

Hunter Hack Under Saddle (Class 252) to be shown at a walk, trot, extended trot, and canter both ways of the ring. Judges may ask for a hand gallop, but no more than eight to hand gallop at one time. To back easily and stand quietly. To be judged on performance and soundness with emphasis on manners 75%; general overall appearance of horse and rider 25%.

Hunter Hack (Class 251) - Crossrails To be shown at a walk, trot, and canter both ways of the ring. Judges may ask for a hand gallop, but no more than eight to hand gallop at one time. To jump two crossrails at 18". To be judged on performance and soundness with an emphasis on manners. Performance under saddle to count 75%; performance over fences to count 25%.

Hunter Hack (Class 250) - To be shown at a walk, trot, and canter both ways of the ring. Judges may ask for a hand gallop, but no more than eight to hand gallop at one time. To jump two fences at 2'. To be judged on performance and soundness with an emphasis on manners. Performance under saddle to count 50%; performance over fences to count 50%.

Champion and reserve. Special awards for "Best Turned Out" and "Vintage Attire."

Class Fee: \$40

Class Numbers: 250, 251, 252

DESERT INTERNATIONAL HORSE PARK

SPECIAL HUNTER CLASSES

\$2,500 JUNIOR HUNTER CLASSIC 3'6"

Designated first-round class. Horse must have entered, shown, and completed the course in two Junior Hunter classes over fences at the same show.

Class Fee: \$250

Class Number: 712

\$2,500 JUNIOR HUNTER CLASSIC 3'3"

Designated first-round class. Horse must have entered, shown, and completed the course in two Junior Hunter classes over fences at the same show.

Class Fee: \$250

Class Number: 713

\$5,000 (NSS 1)/\$1,500 (NSS 2) NAL CHILDREN'S HUNTER FINALS CLASSIC

Designated first-round class. Horse or pony must have entered and shown in two Child Hunter classes over fences at the same show. Must be a member of NAL to compete.

Class Fee: \$300/\$150

Class Number: 717

\$1,000 PONY HUNTER CLASSIC

Designated first-round class. Pony must have entered, shown, and completed the course in two Pony Hunter classes over fences at the same show.

Class Fee: \$100

Class Number: 725

CHILDREN'S PONY HUNTER CLASSIC

Open to all ponies showing in the Children's Pony Hunter section during the current show week.

Class Fee: \$55

Class Number: 729

\$2,500 A-O HUNTER CLASSIC 3'6"

Designated first-round class. Horse must have entered, shown, and completed the course in two A-O Hunter classes over fences at the same show.

Class Fee: \$250

Class Number: 714

\$2,500 A-O HUNTER CLASSIC 3'3"

Designated first-round class. Horse must have entered, shown, and completed the course in two A-O Hunter classes over fences at the same show.

Class Fee: \$250

Class Number: 715

2025 USHJA HUNTER TEAM CHALLENGE

A two round team challenge. Teams are comprised of a minimum of three and maximum of four riders and determined by a random draw at the rider meeting. Each team will have one rider from each height section (one 3' Child or Adult, one 2'6" Child or Adult, and one 2'-2'6" Pony) until all teams possible have one rider of each section. Specifications on page 50.

Class Fee: \$150 per rider

Class Number: 732

\$5,000 (NSS 1)/\$1,500 (NSS 2) NAL ADULT HUNTER FINALS CLASSIC

Designated first-round class. Horse or pony must have entered and shown in two Adult Hunter classes over fences at the same show. Must be a member of NAL to compete.

Class Fee: \$300/\$150

Class Number: 716

\$15,000 (NSS 1)/\$10,000 (NSS 2) USHJA NATIONAL HUNTER DERBY - JR/AM

Open to Junior and Adult Riders. See Full Specifications starting on page 55.

Class Fee: \$600/\$500

Class Number: 707

\$15,000 (NSS 1)/\$10,000 (NSS 2) USHJA NATIONAL HUNTER DERBY - OPEN

Open to Junior, Adult, and Professional Riders. See Full Specifications starting on page 55.

Class Fee: \$600/\$500

Class Number: 703

\$75,000 USHJA INTERNATIONAL

HUNTER DERBY REGIONAL CHAMPIONSHIPS

Open to Junior, Adult, and Professional Riders. See Full Specifications starting on page 38.

Class Fee: \$1,050

Class Number: 711

2'-2'3" CHILD/ADULT HUNT & GO DERBY

Open to horse/rider combinations who are competing in the Child/Adult Hunter 2' or 2'3" sections during National Sunshine Series. The Hunt & Go format will be used. Formal attire is requested, but not required. Prizes and ribbons 1-12th.

Class Fee: \$100

Class Number: 720

2'6'-2'9" CHILD/ADULT HUNT & GO DERBY

Open to horse/rider combinations who are competing in the Child/Adult Hunter 2'6" or 2'9" sections during National Sunshine Series. The Hunt & Go format will be used. Formal attire is requested, but not required. Prizes and ribbons 1-12th.

Class Fee: \$100

Class Number: 721

\$1,500 3' A-O HUNTER CLASSIC

Designated first-round class. Horse must have entered, shown, and completed the course in two 3' A-O Hunter classes over fences at the same show.

Class Fee: \$150

Class Number: 734



For qualified riders, please see full specs on pages 45-49.

\$10,000 AMATEUR HUNTER FINALS 3'6"

- Entry Fee: \$500 (plus \$100 USHJA Fee)
967. Am Hunter Finals 18-35- 3'6"
968. Am Hunter Finals 18-35 - 3'6"
969. Am Hunter Finals 18-35 U/S - 3'6"
970. Am Hunter Finals 36 & Over - 3'6"
971. Am Hunter Finals 36 & Over - 3'6"
972. Am Hunter Finals U/S 36 & Over

\$7,500 AMATEUR HUNTER FINALS 3'3"

- Entry Fee: \$375 (plus \$100 USHJA Fee)
960. Am Hunter Finals 18-35 - 3'3"
961. Am Hunter Finals 18-35 - 3'3"
962. Am Hunter Finals U/S 18-35 - 3'3"
963. Am Hunter Finals 36 & Over - 3'3"
964. Am Hunter Finals 36 & Over - 3'3"
965. Am Hunter Finals U/S 36 & Over - 3'3"

\$5,000 AMATEUR HUNTER FINALS 3'

- Entry Fee: \$300 (plus \$100 USHJA Fee)
975. Am Hunter Finals 18-35 - 3'
976. Am Hunter Finals 18-35 - 3'
977. Am Hunter Finals 18-35 - 3' U/S
978. Am Hunter Finals 36-49 - 3'
979. Am Hunter Finals 36-49 - 3'
980. Am Hunter Finals 36-49 - 3' U/S
981. Am Hunter Finals 50 & Over - 3'
982. Am Hunter Finals 50 & Over - 3'
983. Am Hunter Finals 50 & Over - 3' U/S

\$5,000 AMATEUR HUNTER FINALS 2'6"

- Entry Fee: \$300 (plus \$100 USHJA Fee)
985. Am Hunter Finals 18-35 - 2'6"
986. Am Hunter Finals 18-35 - 2'6"
987. Am Hunter Finals 18-35 - 2'6" U/S
988. Am Hunter Finals 36-49 - 2'6"
989. Am Hunter Finals 36-49 - 2'6"
990. Am Hunter Finals 36-49 - 2'6" U/S
991. Am Hunter Finals 50 & Over - 2'6"
992. Am Hunter Finals 50 & Over - 2'6"
993. Am Hunter Finals 50 & Over - 2'6" U/S



Class Fee: \$1,050 • Class Number: 711

SPECIFICATIONS

Changes from 2024 marked in bold italic and underlined.

I. Membership and Participation Requirements

- A. Riders, Owners and Trainers must be current Active members of USEF and USHJA before the start of the championship. (see GR202)
- B. Horses must be recorded with the Federation and registered with USHJA to participate in the championship.
- C. **Exception:** Foreign residents and horses and ponies in good standing with their National Federation are eligible to compete in this class but will not receive points unless they follow I.A. and I.B.
- D. The same horse may not compete in the USHJA National Hunter Derby Regional Championship and the International Hunter Derby at the same competition.
- E. Horses entered in this class are not required to show in any other classes at the horse show.
- F. Riders are limited to competing no more than four (4) horses in the championship, however, a competition may choose to further limit the number of horses a rider can compete to three (3) horses, as long as the competition notifies the USHJA sixty (60) days in advance of the date of the class and such limitation is printed in the prize list.
- G. In accordance with HU174.14 the same horse-and-rider combination must compete in both rounds of the National Hunter Derby Championship.
- H. Horses may not be cross entered in multiple sections of the National Hunter Derby Regional Championship.
- I. Attire: Refer to HU107 in the USEF Rule Book for current specifications.
- J. **Soundness – Horses are required to trot a circle on a loose rein at the end of the Classic Round. Horses may be asked to return to the ring and trot another circle at the judge’s discretion. Judges have the authority to disqualify a horse if deemed unsound. If a section is held over two days, horses are required to trot a circle on a loose rein at the end of both Classic and Handy Rounds. The hand jog is not required. Any unsoundness during the competition will be reflected in the scores from the judges (GR1033.6)**

II. Judging System

- A. Each section may have the option of having either one (1) or two (2) panels of judges. Each panel will consist of two (2) judges sitting together. One (1) judge on each panel must be a **USEF** “R” judge, the other judge on each panel may be either a **USEF** “R” or “r” judge. Each panel will provide one (1) score for each round. See “E” for calculating the Overall Score.
 - 1. All judges must be Federation licensed and in good standing with the Federation and USHJA.
 - 2. No guest cards will be granted for this competition.
 - 3. The judges will be hired by the host competition manager.
- B. No panel may award the same base score to any two (2) competitors in any one (1) round.
- C. The first round shall be judged on performance, hunter pace, jumping style, quality and substance, and movement. After the judges base score is given, one (1) point will be added for each high option fence jumped. The Option Bonus Score of one additional point must be awarded even if there is a refusal, rail down or loss of good jumping style at that higher height option fence, providing that the horse-and-rider combination does jump the higher height option fence. (Two points per panel, four point maximum.)
- D. The second round shall be judged on performance, hunter pace, jumping style, quality and substance, movement, handiness, and brilliance of pace. Handiness is defined as ground saving movement without adversely affecting performance or style. Brilliance of pace is defined as a faster pace than ordinary, without sacrificing performance or style. Handiness is taken into account in the judges’ base

score. After the judges' base score is given, one (1) point will be added for each high option fence jumped. The Option Bonus Score of one (1) additional point must be awarded even if there is a refusal, rail down or loss of good jumping style at that higher height option fence, providing that the horse-and-rider combination does jump the higher height option fence. (Two points per panel, four point maximum.)

- E. Overall Score - The final score from each round (3'0" with 3'5" options) will combined to obtain the overall total for each horse

III. Tie Breaking Procedures

- F. No panel may award the same base score to any two competitors in any one round unless a competitor's score is below the cut-off score.
- G. Any ties in all rounds will be broken by the base score (before adding height bonus points) of that round.
- H. All ties for overall first place in the class will compete in a jump-off round. In the case of unsafe conditions preventing a jump-off from being held, the tie will be broken using the second round base score (before adding height bonus points).
- I. Ties for other than first place in the overall standings will be broken using the second round base score (before adding height bonus points).
- J. Prior to the start of the class, if two (2) judging panels are used, one(1) panel must be designated as the tie breaking panel for the first round and another panel must be designated as the tie breaking panel for the second round. The tie breaking panel for the first round will also be designated as the tie breaking panel for the jump-off round.

III. Schooling

- A. During the two (2) rounds of the National Hunter Derby, all horses entered must be ridden in official horse show schooling areas unless Management designates a specific schooling area for National Hunter Derby horses. Riders must wear their horse's Derby competition number while mounted. Additionally, competition numbers should be designated a specific color or visible colored dots on standard show numbers, to better assist stewards in distinguishing National Hunter Derby Championship competitors. This includes horses entered simultaneously in another class, if any. Entered horses ridden or schooled elsewhere on the competition grounds or NOT wearing their Derby competition number will be eliminated from competing in the Derby and the entry fee will be forfeited.

IV. Order of Go

- A. The order of go must be posted a minimum of three (3) hours prior to the start of the class. If the Regional Championship class is the first class of the day the order of go must be posted the day before, up to one (1) hour after the show office closes.
- B. In the case of multiple horses being ridden by the same rider, every effort will be made so that there will be a minimum of eight (8) horses (if available) separating multiple rides. All horses must be ridden in the sequence that appears on the jumping order in the first round of the competition. In the second round horses will return in reverse order of their first round scores (lowest to highest). Due to multiple rides or rider conflicts, any rider may elect to move up in the order. Should a jump-off occur, horses will return in the same order in which they competed in the second round.
- C. The draw may be performed by hand or competition management may host a computer draw.

V. Competition Format

- A. The USHJA National Hunter Derby Regional Championship will be composed two (2) rounds: Classic Hunter Style Round and Handy Hunter Round. If required, a Jump-off Round will be held.
 - 1. The National Hunter Derby Championship Classic Hunter Style Round consists of the entered horses present for this event. These horses will compete over a Classic Hunter Course.
 - 2. The National Hunter Derby Championship Handy Hunter Round consists of a minimum of the top twenty (20) horses, including horses tied for 20th, from the Classic Hunter Style

Round. These horses will compete over a Handy Hunter Course.

3. Jump-off Rounds, if required, consist of the horses tied for first place. These horses will compete over a Handy Hunter Course. All other ties will be broken according to the tie-breaking procedures.
- B. If needed, Competition Management is permitted to schedule the USHJA National Hunter Derby Regional Championship over two (2) days.

VI. Competition Requirements

- A. The USHJA National Hunter Derby Regional Championship will be offered as three (3) separate sections. One (1) National Hunter Derby Regional Championship *section* will be an Open class, one (1) National Hunter Derby Regional Championship section will be restricted to Amateurs, and one (1) National Hunter Derby Regional Championship section will be restricted to Juniors.
1. If there are fewer than twelve (12) entries in either section (National Hunter Derby restricted to Amateurs and National Hunter Derby restricted to Juniors), the two (2) sections must be combined. When combined, the total minimum \$7,500 prize money must be divided between the two (2) remaining sections, offering \$3,750 for each section.
 2. If there are fewer than twelve (12) entries in either section, once the Amateurs and Juniors have been combined, (National Hunter Derby Open and National Hunter Derby restricted to Juniors and Amateurs), the two (2) sections must be combined. When combined, the total minimum \$7,500 prize money must be offered.
 3. Competition management is not permitted to restrict entries in any section.
- B. Competition management will provide colored competition back numbers or visible colored dots on standard show number specific to National Hunter Derby Championship competitors to aid Stewards identifying competitors in the schooling areas.
- C. Competition management will remit complete results including prize money awarded to USHJA and USEF within ten (10) days of the conclusion of the competition.
- D. Competition Management will collect and remit to USHJA the \$35 per horse entrant fee.
- E. The National Hunter Derby is a featured class of the horse show, and must be presented as such with regard to arena size and location, jump quality, decorations, footing and ring preparation, lighting, etc. The ring used must have spectator seating, a quality sound system, and a dedicated announcer with no other duties during the Derby.
- F. It is important for Management to make sure that the pointing and scoring system is fully understood by spectators. USHJA requests that announcers announce scores using their own style, but containing the following information in a clear manner:
1. First Round
"The judges score an 84. An additional four points will be awarded for the four higher option fences that were taken, giving our entry a final score of 88 for this round."
 2. Second Round
"The judges score an 82 for this round. An additional four points will be awarded for the four higher option fences that were taken, giving our entry a final score of 86 for this round."
Handiness is taken into account in the judges' base score. The overall score should be announced clearly following the second round score.
- G. USHJA will supply ribbons and coolers. Competitions are responsible for all other awards. However, the USHJA reserves the right to supplement awards.

VII. Course Requirements

- A. The course diagrams for each round must be posted a minimum of three (3) hours before the start of the first round. The course for second round must be posted a minimum of three (3) hours prior. Copies of the courses must also be available for distribution.
- B. Dotted lines are prohibited in both the first and second rounds of any National Hunter Derby Regional Championship.
- C. Jumps in ALL Rounds
1. Obstacles must simulate those reminiscent of the hunt field and the course must offer a variety of classic jumps with different appearances such as: natural post and rail, stone wall, white board fence or gate, coop, aiken, hedge, oxer, brush, logs, natural foliage.

2. Natural obstacles such as banks and ditches are not allowed.
 3. A minimum of 2” difference is required for the back element of all oxers.
 4. Ground lines are not to exceed 18” in depth from the vertical plane of the jump. For appropriate jumps, no ground line is necessary.
 5. The jumpable portion of any fence must be a minimum of eight (8) feet on its front face.
 6. The top element of all jumps must be in cups except for walls with movable bricks.
 7. Flat cups may only be used for log fences and in accordance with Federation rules.
 8. Distances will not be adjusted for ponies.
 9. Fence height 3’0”
 10. **There must be four (4) option fences set at 3’5”**. If there is a difference in difficulty between any two (2) tracks containing height options, the higher options should include the more inviting, less difficult track.
- D. Classic Hunter Style Course (First Round)
1. A minimum of ten (10) obstacles must be offered in the Classic Hunter Round.
 2. At least one (1) in and out.
 3. At least one (1) bending line.
 4. At least one (1) line with an unrelated distance.
 5. At least one (1) long approach.
- E. Handy Hunter Course (Second Round)
1. A minimum of eight (8) obstacles must be offered in the Handy Hunter Round.
 2. The course should simulate riding over hunt country and must include a minimum of two (2) handy options, such as: tight turn options, different tracks, clever options for jump approaches, pen type obstacles, hand gallop a jump, trot a lowered obstacle not to exceed 2’0” in height, halt and/or back. Leading over an obstacle and opening and/or closing a gate(s) while mounted or not mounted is not permitted. Gimmicky options are not appropriate.
- F. Jump-Off Round
1. A minimum of eight (8) obstacles must be offered in the jump-off round.
 2. The course should simulate riding over hunt country and must include a minimum of two (2) handy options.
 3. The Jump-Off round cannot replicate the first or second round courses.

VIII. Awards Presentations

- A. Competition management may offer additional awards for the Overall Champion of each Section:
1. Owner
 2. Rider
 3. Trainer
- B. The Overall Champion from each section will be presented with a bridle ribbon, cooler and a sponsor award, if available.
- C. Ribbons will be awarded to the top twelve (12) placings for each phase, and top twenty (20) for overall placings.

IX. Prize Money and Entry Fee

- A. A minimum of \$7,500 in prize money must be offered per championship, \$2,500 per section. When two (2) sections are combined, a minimum of \$3,750 in prize money must be offered per section.

Section	Prize Money Per Section
Junior	\$2,500
Amateur	<u>\$2,500</u>
Open	\$2,500
Total Prize Money:	\$7,500

In the event the Junior and Amateurs combine:

Section	Prize Money Per Section
Junior & Amateur	\$3750
Open	<u>\$3750</u>
Total Prize Money:	\$7,500

In the event all sections combine:

Section	Prize Money Per Section
Open (Junior, Amateur & Open)	\$7,500
Total Prize Money:	\$7,500

- B. An additional \$50 ‘add back’ fee will be paid per horse, in addition to the entry fee, to further supplement the prize money in their specific section.
- C. Payouts within each section will follow the model listed below.
- D. The entry fee must not exceed 10% of the prize money offered in the class. *(This does not include the additional prize money generated by the add back fees)*
- E. Prize money must be paid to a minimum of twelve (12) places as follows:

1st – 30%	5th – 6%	9th – 3%
2nd - 22%	6th – 5%	10th – 2%
3rd – 13%	7th – 4%	11th – 2%
4th – 8%	8th – 3%	12th - 2%
- F. Competitions wishing to offer additional prize money above the minimum required and pay additional placings must print the information in the prize list and notify the USHJA of the final prize money distribution. If a change in prize money and placings occurs after the prize list is printed, the competition must follow all USEF rules regarding changes to the prize list (See GR904). The prize money awarded to each placing below 12th place must not exceed the amount awarded to 12th place.
- G. If there are fewer than twelve (12) entries in the class, prize money must be paid according to the breakdown in Point Section X.E, through the last placing entry. Any remaining prize money not awarded due to fewer than twelve (12) entries may be split and awarded equally to all entrants that place in the class.
- H. The top twelve (12) overall riders must ride for ribbons in order to receive prize money.

X. National & Zone HOTY Points and Awards

- A. In order for National Hunter Derby ***National and*** Zone HOTY points to be awarded, **riders must complete a USHJA Exhibitor Declaration Form prior to the conclusion of the competition.**
- B. Points accrued by horses shown by Professionals may be awarded to the declared Green Hunter 3’0”, Green Hunter 3’3” Performance Hunter 3’3”, Small Hunter, 5 year old, 6 year old, 7 year old Young Hunter Sections.
- C. Points accrued by horses shown by Juniors or Amateurs may be awarded to the declared Green Hunter 3’0”, Green Hunter 3’3” Performance Hunter 3’3”, or the applicable Children’s, Pony, Adult Amateur, Amateur Owner 3’3”, Small Hunter or Junior Hunter 3’, 5 year old, 6 year old, 7 year old Young Hunter Sections.
- D. The money won and points won in the USHJA National Hunter Derby will only be awarded towards a declared Hunter section for HOTY points if a horse competes in the declared section a minimum of one (1) time during the competition year.
- E. For USHJA Awards purposes, a computer ranking system tracks the money won by horse and rider, both nationally and by zone.

XI. Other

- A. The following meetings must be held prior to the start of the class:
 - 1. Officials Meeting must be attended by the Judges, Course Designer, Steward and Competition Manager to review the specifications, judging system and to walk the course.
 - 2. Riders Meeting will be held to answer any questions regarding the course, judging system and class specifications.

COMING IN 2025...

USHJA AMATEUR HUNTER CHAMPIONSHIPS

WHO?

- Amateur Hunter riders competing in the 2'6" and 3' Adult Amateur and the 3'3" and 3'6" Amateur Owner Hunter divisions.
- Both riders and horses must be active competing members of USEF and USHJA.



Photo by Terisé Cole/USHJA



Photo by Terisé Cole/USHJA

HOW TO QUALIFY?

Earn Champion or Reserve Champion in your designated section at any USEF licensed competition in either Channel I or Channel II.

OR

Be in the Top 10 of your USHJA Zone Horse of the Year division standings in either Channel I or Channel II.

WHAT WILL THE CHAMPIONSHIP LOOK LIKE?

- Each division will be conducted in three phases: Under Saddle, First Hunter Round, and Classic Round (2'6" and 3') or Handy Round (3'3" and 3'6").
- Each phase is scored 0-100.
- Scores will be weighted for each phase to calculate an overall score.
 - Under Saddle: 20%
 - First Hunter Round: 40%
 - Classic Round/ Handy Round: 40%
- Champion results are based on the highest overall score.



Photo by Megan Lacy/USHJA

WHEN AND WHERE?

Dates and locations have not yet been determined. Host venues will be selected through the USHJA Host Application process during 2024.



I. Membership Requirements

- A. Horses must be actively recorded with the Federation and registered with USHJA at the time of qualification, as well as on or before the first day of the Championship (see GR1102 and GR1108).
- B. Riders, Owners, and Trainers must be current Active members in good standing of the Federation and USHJA at the time of qualification and on or before the first day of the Championship.
- C. Horses must have a valid microchip.

II. Qualifying

- A. Low Adult Amateur Hunter 2'6"
 1. A Low Adult Amateur Hunter 2'6" qualifies by winning a Championship or Reserve Championship in a Channel I (National or Premier) or Channel II (Regional) Low Adult Amateur Hunter 2'6" section at a competition with a start date of December 1, 2024 – 45 days prior to the start of the Championship.
 2. A horse will also qualify if it is ranked in the top 10 on the USHJA Zone Horse of the Year Channel I or Channel II standings list for any of the Low Adult Amateur Hunter 2'6" sections based on results from competitions with a start date from December 1, 2024 – 45 days prior to the start of the Championship.
- B. Adult Amateur Hunter 3'
 1. An Adult Amateur Hunter 3' qualifies by winning a Championship or Reserve Championship in a Channel I (National or Premier) or Channel II (Regional) Adult Amateur Hunter 3' section at a competition with a start date of December 1, 2024 – 45 days prior to the start of the Championship.
 2. A horse will also qualify if it is ranked in the top 10 on the USHJA Zone Horse of the Year Channel I or Channel II standings list for any of the Adult Amateur Hunter 3' sections based on results from competitions with a start date from December 1, 2024 – 45 days prior to the start of the Championship.
- C. Amateur Owner Hunter 3'3"
 1. A 3'3" Amateur Owner Hunter qualifies by winning a Championship or Reserve Championship in a Channel I (National or Premier) or Channel II (Regional) Amateur Owner Hunter 3'3" section at a competition with a start date of December 1, 2024 – 45 days prior to the start of the Championship.
 2. A horse will also qualify if it is ranked in the top 10 on the USHJA Zone Horse of the Year Channel I or Channel II standings list for any of the Amateur Owner Hunter 3'3" sections based on results from competitions with a start date from December 1, 2024 – 45 days prior to the start of the Championship.

- D. Amateur Owner Hunter 3'6"
 - 1. A 3'6" Amateur Owner Hunter qualifies by winning a Championship or Reserve Championship in a Channel I (National or Premier) or Channel II (Regional) Amateur Owner Hunter 3'6" section at a competition with a start date of December 1, 2024 – 45 days prior to the start of the Championship.
 - 2. A horse will also qualify if it is ranked in the top 10 on the USHJA Zone Horse of the Year Channel I or Channel II standings list for any of the Amateur Owner Hunter 3'6" sections based on results from competitions with a start date from December 1, 2024 – 45 days prior to the start of the Championship.
- E. If a horse qualifies for one height section, then they must compete in that one section. Qualifying is non-transferable between sections.
- F. Horses that are Champions or Reserve Champions in their respective fence height sections at the previous year's Championship may return to compete in that same fence height section without qualifying.
- G. If a horse qualifies in more than one height section (regardless of the method of qualifying), then they must choose one section to compete in. A horse may only compete in one height section at the Championship.
- H. The USHJA Amateur Hunter Championships may be split into separate locations. Qualified horses may compete in either Championship, but the qualified horses may only compete in one location or the other but not both in any one year.

III. Rider Entry Restrictions

- A. Each amateur exhibitor may only compete one entry in each section that they are eligible to compete in on both coasts.
- B. Amateur Owner Hunter 3'6" and 3'3":
 - 1. All classes are conducted under USEF rules for Amateur Owner Hunters (HU137).
 - 2. Riders may cross enter between the Amateur Owner 3'3" and/or the Amateur Owner 3'6" sections (HU137.5)
- C. Adult Amateur Hunter 3':
 - 1. Riders entered in Adult Amateur Hunter sections may not compete in any other class, the week of the Championship, in which obstacles exceed 3'5" (exception: Equitation, Jumper classes 1.20m and lower, Amateur Owner Hunter classes, and the USHJA International Hunter Derby).
 - 2. Riders competing in the Amateur Owner Hunter sections may compete on one different horse in the Adult Amateur Hunter section.
- D. Low Adult Amateur Hunter 2'6":
 - 1. Riders may not cross enter into any class or section at the same competition where the fences exceed 2'9" (Exception: 3' Equitation Classes)

IV. Championship Special Requirements

- A. Each horse competing in the Amateur Hunter Championships must pay a \$100 nomination fee that will be remitted to USHJA by the Competition Management.
- B. Horses are required to be stabled on the competition grounds a minimum of 12 hours before the start of their respective fence height section.

- C. Horses that are entered into the Championship may not compete in any classes outside of the championship commencing 12 hours prior to the start of their respective fence height section until their height section has been fully completed or they have withdrawn from the championship. Exception: Horses entered in the USHJA Amateur Hunter Championships may cross enter into the USHJA Gladstone Cup for Amateurs and the USHJA 3'3" Adult Jumping Seat Medal Finals if hosted during the same competition week if they are qualified for those events.
- D. Commencing 12 hours prior to the start of their respective fence height section and continuing until through competing, only the competition rider may ride his/her entry. This includes any horses entered in the USHJA Gladstone Cup for Amateurs and the USHJA 3'3" Adult Jumping Seat Medal. These riders must wear their competition number at all times anywhere on the grounds while mounted.
- E. Failure to comply with these rules will result in elimination if deemed appropriate by an appeals jury which will be compiled of one of the competition's Federation Stewards, a member of the USHJA staff, and the competition manager.

V. Competition Format

- A. The Championship will be conducted in three separate phases:
 - 1. Low Adult Amateur 2'6" and Adult Amateur 3' Hunter: Under Saddle to count 20%, First Hunter Round to count 40%, and a Classic Round to count 40%.
 - a. Each horse's phase score will be used to pin both for overall awards and age group awards (18-35, 36-49, and 50+).
 - 2. Amateur Owner Hunter 3'3" and Amateur Owner Hunter 3'6": Under Saddle to count 20%, a single Classic Round to count 40%, and a Handy Hunter Round to count 40%
 - a. Each horse's phase score will be used to pin both for overall awards and age group awards (18-35 and 36+).
- B. To determine the overall and age group winner, scores will be calculated by the total of the combination of all three phases after the percentages of each phase have been calculated.
 - 1. Under Saddle. To be shown at a walk, trot, and canter both ways of the ring. Horses are to hand gallop one direction, halt and back. Light contact with the horse's mouth is required. Judged on performance and soundness. Manners and suitability to be emphasized.
 - a. In the Under Saddle phase, horses shall be judged in groups of twelve or less. Each horse shall be judged and given a numerical score of 0-100 based on its performance in the group.
 - 2. First Hunter Round: the course must consist of eight to ten obstacles and have two changes of direction. To be judged on performance, soundness, suitability and manners. Entries will be given a numerical score of 0-100.
 - 3. Classic Round: The course must include at least ten obstacles, have two changes of direction, and at least one combination. There shall be one single

oxer on the course that shall be ridden at the gallop. Emphasis shall be placed on “brilliance” for this round. Entries will be given a numerical score of 0-100.

4. Handy Hunter: Obstacles should simulate those found in trappy hunt country.
 - a. Please see HU112.6 for Handy Hunter course specifics. To be judged on jumping style, tidiness and efficiency while maintaining style and form, way of going, and overall flow. Entries will be given a numerical score of 0-100.
5. Soundness. All horses are required to trot a circle on a loose rein at the end of each over fences performance. Horses may be asked to return to the ring and trot another circle at the judge’s discretion.
6. The same amateur exhibitor is required to show an entry in all phases of the Championship.
7. Exhibitors will be eliminated after two cumulative refusals.
8. If a horse/rider combination does not complete a phase or is eliminated from that phase, that horse will receive a score of “0” for that phase but may continue on to compete in the remaining phases of the Championship. A horse with a total score of “0” for a phase is not eligible for an award for that phase but is eligible for an overall award.

VI. Judging

A. There will be a total of three judges for the Amateur Owner 3’3” and Amateur Owner 3’6” Hunter sections, and a total of two judges for the Low Adult Amateur 2’6” and Adult Amateur 3’ Hunter sections. All judges will be seated separately and provide an independent, numeric score from 0-100 for each entry during each phase. The average of the independent scores will be the entry’s score for that phase and will be announced. Prior to each phase, each entry’s score in the previous phase(s) will be announced. The total overall score for each entry is announced after they complete the last phase.

1. All ties will be broken based on the score of the judge that is designated as judge number one for each phase of the Championship. If a tie still exists for the overall standings, the score from the First Hunter Round (2’6” and 3’) Classic Round (3’3” and 3’6”) will break such a tie.

VII. Awards and Horse of the Year (HOTY) Points

- A. Phase awards will be awarded 1st-10th based on overall results for each of the following sections: Low Adult Amateur 2’6”, Adult Amateur 3’ Hunter, Amateur Owner Hunter 3’3” and Amateur Owner Hunter 3’6”. Additionally, within each section 1st-10th placings will be awarded in the following age groups:
- a. Low Adult Amateur Hunter 2’6 and the Adult Amateur Hunter 3’ will be split and pinned in the age groups: 18-35, 36-49, and 50+.
 - b. Amateur Owner Hunter 3’3” and 3’6” will be split and pinned in the age groups: 18-35 and 36+.
- B. The overall Championship awards Champion-10th and is determined by the cumulative scores of the horse and rider combinations in a section (Low Adult

Amateur 2'6", Adult Amateur 3' Hunter, Amateur Owner Hunter 3'3" or Amateur Owner Hunter 3'6") throughout each phase, regardless of rider's age group. Prize money will only be awarded to the competitors who placed Top 10 in the overall championship results. HOTY points will not be awarded to the overall championship results, but according to the age group championship results.

- C. **Each Age Group Championship awards Champion-10th and is determined by the cumulative scores of horse and rider combinations ridden in each age group of a section. HOTY points will be distributed to the competitors who placed Top 10 in each of the age group championship results. Prize money will not be awarded for the age group overall Championship results.**
- D. National and Zone HOTY points will be awarded **to the rider's home zone** in each phase of **the age group** Championship **results** as listed below. In classes that have less than 10 entries, the point values will be one-half of what is listed below.
- E. HOTY points will apply to the Championship host's licensed Channel standings list (i.e., if the Championship is held at a Channel I competition, points will be allocated to Channel I standings).
- F. HOTY points for individual phase placings are as follows:

Placing	Under Saddle	All Over Fences
1 st	100	250
2 nd	90	225
3 rd	80	200
4 th	70	175
5 th	60	150
6 th	50	125
7 th	40	100
8 th	30	75
9 th	20	50
10 th	10	25

- G. HOTY points for overall placings are as follows:

Champion	500
Reserve Champion	300
3 rd	200
4 th	150
5 th	100
6 th	90
7 th	80
8 th	70
9 th	60
10 th	50



DESERT INTERNATIONAL HORSE PARK

2025 USHJA HUNTER TEAM CHALLENGE

Class Fee: \$150 per rider • Class Number: 732

A two round team challenge. Teams are comprised of a minimum of three and maximum of four riders and determined by a random draw at the rider meeting. Each team will have one rider from each height section (one 3' Child or Adult, one 2'6" Child or Adult, and one 2'-2'6" Pony) until all teams possible have one rider of each section.

Changes from 2024 marked in bold italic and underlined>.

I. Eligibility

- A. Horses/ponies and riders must be an active USHJA member in good standing.
- B. Eligibility to participate will follow the host competition's Zone specifications for the following divisions.
 - 1. 3' Children's and Adult Amateur Hunter
 - 2. 2'6" Low Children's and Adult Hunter
 - 3. 2'-2'6" Children's Pony Hunter
- C. Hunter Team Challenge riders may not compete in any class 3'6" or higher at the host competition.

II. Participation

- A. Riders do not have to apply. Riders must pre-enter the USHJA Hunter Team Challenge a minimum of *one hour* prior to the start of the Team Challenge Rider Meeting.
 - 1. USHJA Hunter Team Challenge: \$75 entry fee per/rider to USHJA. The host competition will collect USHJA fee and submit it to USHJA.
- B. There will be three sections of the Team Challenge
 - 1. 3' Children's and Adult Amateur Hunters
 - 2. 2'6" Low Children's and Adult Amateur Hunters
 - 3. 2'-2'6" Children's Pony Hunters
- C. 16 horses per section will be accepted based on a first come, first served basis.
- D. A grand total of 48 horses can participate in the Team Challenge.
- E. In the event that one section does not fill their allocated 16 spots, and one or more other sections have horses available, then horses will be accepted based on first come, first served, regardless of section until the remaining spots are full and the Team Challenge reaches 48 horses' total.
- F. Riders are only allowed to compete on one (1) horse in the Hunter Team Challenge.
 - 1. Exception: If the competition has not reached the limit of 48 horses, riders may enter multiple horses, but they will be on different teams.
- G. All Riders are recommended ***to*** wear their team color arm band throughout the Hunter Team Challenge competition.

III. Team Challenge Event and Location

- A. Four locations: Northeast, Southeast, Central, and West.
- B. Channel I (National, Premier) and/or Channel II (Regional) competition.
- C. Host must provide one staff member to be the Designated Score Keeper.
- D. All sections' Under Saddle classes must be held on Day Two prior to the Final Round.

- E. The Final Round must immediately follow the Team Challenge under saddle classes on Day Two in order to accommodate Team Awards and Presentation at a featured time.

IV. Rider Meeting

- A. The Rider Meeting must be held the day before the start of the Team Challenge. The meeting will include an overview of the rules, scoring, and the distribution of team materials. At the discretion of the host, there may be additional activities such as dinner or snacks and drinks.

V. Hunter Team Challenge Liaison

The USHJA Hunter Team Challenge Liaison is not the coach or trainer of the teams. The Liaison is responsible for being the main point of contact, understand the Team Challenge rules and specifications, and provide communication between participants, trainers, horse show staff, and USHJA. The Liaison will be determined prior to the beginning of the Team Challenge and must meet the following criteria:

- A. Current member in a good standing with USHJA and USEF
- B. Be declared a professional
- C. Current Safe Sport Certified
- D. Construct Teams
- E. Attend Rider meeting at Event

VI. Team Construction

- A. After the close of entries teams will be constructed by the USHJA Hunter Team Challenge Liaison.
- B. The construction of teams starts by filling each team with one horse from each section with as many entered as teams, so each team has an even number from the sections. Then combine any sections left over randomly to fill in the remaining team spots.
 - 1. The first teams to be filled will be the three (3) rider teams.
 - 2. Riders with multiple horses will be separated into different teams.
- C. USHJA has the final decision on the composition and combination of the teams.

VII. Team Composition

- A. Teams are made up of a maximum of four (4) and minimum of three (3) horse-and-rider combinations. Teams are determined by random draw.
- B. Teams comprised of one horse from each height section; one 3' (Child or Adult) horse, one 2'6" (**Low** Child or Adult) horse, and one Children's Pony (Small/Medium or Large) pony, until all teams possible have one horse from each section.
- C. Teams will have designated colored arm bands, and the option to braid in colored yarn or other team spirit is encouraged and will not be penalized in the horse's regular division.
- D. A maximum of 16 horses per section to create a maximum of 12 total teams.
- E. If a rider scratches after the team draw, a four (4) rider team will become a three (3) rider team system.
- F. If a rider scratches from a three (3) rider team before the start of competition, riders will be redistributed.
- G. If a rider scratches from a three (3) rider team after the start of competition, that rider's scores will still stand and there will be no drop score for that team.

VIII. Scoring

- A. A rider's Overall Score will be determined by adding together their numerical score received for their two over fences classes from their designated division on Day One and their score from the Team Challenge under saddle class on Day Two. Overall Scores will count toward their Team's score.
- B. Team Scores will be determined by adding each team member's Overall Score.
- C. **For a four-man team, the lowest team member score will be dropped in each phase, except in the Final Round.**
- D. **Three-man teams will double the second lowest score in each phase, and then drop the lowest score in each phase, except in the Final Round.**
- E. **Each team's highest score from the Final Round will be doubled and added to their overall Team Scores. All other team members' scores in the Final Round will be dropped.**
- F. Final Team Scores for awards are determined by adding the Team Scores and the score from the team's highest rider from the Final Round.
- G. Judges will be required to score all riders in an open numerical scoring system in each overlay class and the designated Hunter Team Challenge under saddle on Day Two.

Example of Scores:

FOUR-MEMBER TEAM

RIDER	Day One		Subtotal	Day Two		OVERALL
	O/F 1	O/F 2		U/S	FINAL ROUND	
1	80	82	162	90	88 x2 = 176	428
2	78	65	143	88	85	231
3	75	81	81	73	77	81
4	82	60	82	80	79	162
TEAM SUBTOTAL			467	TEAM OVERALL		902

THREE-MEMBER TEAM

RIDER	Day One		Subtotal	Day Two		OVERALL
	O/F 1	O/F 2		U/S	FINAL ROUND	
1	80	82	162	90	88 x2 = 176	428
2	78	65	78	88	85	166
3	75	81	81	73	77	81
4 th Score	78	81	159	88	-	247
TEAM SUBTOTAL			480	TEAM OVERALL		922

IX. Team Challenge Format

A. General

1. Scores will be tracked after each class is complete and be displayed throughout the day.
2. The awards presentation will immediately follow the conclusion of the Final Round.
3. Riders can complete their regular division classes as scheduled at the conclusion of the awards presentation.

B. Day One

1. Team Challenge classes will run concurrently with the horse show's regular division classes on the first day.
2. The 3' Children's and Adult Amateur Hunter, 2'6" Low Children's and Adult, and the Children's Pony Hunter will run as an overlay with the regular division.

C. Day Two

1. Under Saddle

- a. Each height section will have their own under saddle class: 3' Children's and Adult Amateur, 2'6" Low Child and Adult, and Children's Pony.
- b. All under saddle classes must be held at the beginning of Day Two prior to the Final Round.
- c. Each entry will be scored under an open numeric system 0-100.
- d. **If a height section has riders that are competing on multiple horses the under saddle for that section will be split to allow those riders the opportunity to compete on both horses, but both sections will be pinned as one class.**

2. Final Round

- a. Each entry will be scored under an open numeric system 0-100.
- b. Must be held immediately following the designated Hunter Team Challenge under saddle classes on Day Two.
- c. All teams are invited to compete in the Final Round.
- d. Each rider will compete over one Classic style round at their respective height.
- e. The Final Round will be placed as one section from 1st- 8th.
- f. If a horse/rider combination from one of the teams is unable to compete in the Final Round for any reason, there will be no substitutions, and the team will compete in the Final Round with only their available team members who competed on Day One.

D. Overall Team Champion

1. The Team Champion is the one with the highest Team Score after the Final Round.
2. If there is a tie for any top twelve overall team placing, the team with the highest combined score from the second over fences on Day One will break the tie. If the teams have the same combined score in the second over fences, then the highest pointed rider from each team will answer a tie-breaking question pulled from the USHJA Horsemanship Quiz Challenge Study Guide. Questions will be given by a horse show official and will be tailored to the level of each height section. If there are multiple riders with the same score on one team, then the Hunter Team Challenge Liaison will select the designated rider chosen to answer the question.

X. HOTY Points

- A. In order for the USHJA Hunter Team Challenge Zone HOTY points to be awarded, riders must complete the USHJA Exhibitor Declaration Form which must be submitted to the show office by the end of the competition.
- B. The following Zone HOTY points will be awarded to each team member of the top ***eight (8)*** teams overall. Points to be awarded to each horse and rider combination's applicable section for the current competition year.
- C. The point structure will be as follows:

1st – 40 points	5th – 20 points
2nd – 35 points	6th – 15 points
3rd – 30 points	7th – 10 points
4th – 25 points	8th – 5 points

XI. Awards

Team Overall, Champion through 12th place ribbons will be awarded. The Champion team will receive coolers, and medals awarded to the Gold, Silver, and Bronze medal teams. Victory gallop of the Champion team is optional. The Final Round will receive Ribbons 1st-8th, and the highest scoring rider from the Final Round will receive a trophy.

XII. USHJA Contact Information

Sara Murray-Smith- USHJA Sport Programs Coordinator	(859) 225-6735
Janet Sassmannshausen- Chair of the Child/Adult Task Force	(847) 682-6805
Britt McCormick- USHJA President	(972) 467-6008

The USHJA Hunter Team Challenge and the related format and specifications are the sole properties of the USHJA and may only be held, conducted, or used upon the terms and conditions specified by the USHJA. USHJA reserves the right to change language in documents related to the conduct of the USHJA Hunter Team Challenge as necessary for the purposes of consistency and clarity.

Any deviations from the class specifications for the USHJA Hunter Team Challenge are not permitted without the express written permission from USHJA prior to the printing of the prize list.

For any rules not specified above, please refer to the current USEF Rule Book.





DESERT INTERNATIONAL HORSE PARK

\$15,000 USHJA NATIONAL HUNTER DERBY

CLASS FEE: \$600

CLASS NUMBERS: 703, 707

Changes from 2024 marked in bold italic and underlined.

*Effective for competitions starting December 1, 2024, to November 30, 2025

I. Membership and Participation Requirements

- A. Riders, owners, and trainers must be current Active members of USEF and USHJA to participate in this class. (see GR202).
- B. Horses and ponies must be registered with USHJA to participate in this class.
- C. Exception: Foreign residents and horses and ponies in good standing with their National Federation are eligible to compete in this class but will not receive points unless they follow I.A. and I.B.
- D. USHJA *National and* Zone HOTY bonus points will only be awarded if the owner is a current Active member of USEF and USHJA and the horse is recorded with USEF and registered with USHJA.
- E. Money won will only count for any USHJA National Hunter Derby standings or awards if the rider, owner and trainer are current Active members of USEF and USHJA, and the horse is registered with USHJA.
- F. Competition management is required to run the class if there are twelve (12) or more entries. They may choose to run the class with twelve (12) or less entries.
- G. The number of horses a rider can compete in a National Hunter Derby may be limited if so specified in the prize list.
- H. The prize list may specify that in order to be eligible to compete in a National Hunter Derby, a horse must compete in one (1) or two (2) classes at the same competition.
- I. The same horse may not compete in the USHJA National Hunter Derby and the USHJA International Hunter Derby at the same competition.
- J. Competing in the USHJA National Hunter Derby does not qualify a horse or rider for the USHJA International Hunter Derby Championship.
- K. *Soundness* -Horses entered in this class *are required to trot a circle on a loose rein at the end of the over fences phase listed below. Horses may be asked to return to the ring and trot another circle at the judge's discretion. Judges have the authority to disqualify a horse if deemed unsound. The hand jog is not required* Any unsoundness during the competition will be reflected in the scores from the judges *(GR1033.6)*.
 - a. *Traditional Format – Horses must trot a circle for soundness at the conclusion of the Classic Round. If the class is held over two days, horses are required to trot a circle on a loose rein at the end of both Classic and Handy Rounds.*
 - b. *Hunt and Go Format – horses must trot a circle for soundness at the conclusion of the Handy Round phase.*
- L. In accordance with HU 174.14 the same horse-and-rider combination must compete in both rounds of the National Hunter Derby.

Attire: Refer to HU107 in the USEF Rule Book for current specifications. *Due to inclement weather, competition management may excuse hunt coats or allow waterproof outerwear so long as the exhibitor's back number is worn correctly and visible.*

II. Zone HOTY Points and Awards

- A. In order for National Hunter Derby *National and* Zone HOTY points to be awarded, riders must complete a USHJA Exhibitor Declaration Form prior to the conclusion of the competition.
- B. Points accrued by horses shown by Professionals may be awarded to the declared Green Hunter 3'0", Green Hunter 3'3", Performance Hunter 3'3", Small Hunter, Young Hunter 5 and under- 2'9", Young Hunter 6 and under- 3', or Young Hunter 7 and under- 3'3".
- C. Points accrued by horses shown by Juniors or Amateurs may be awarded to the declared Green Hunter 3'0", Green Hunter 3'3" Performance Hunter 3'3", or the applicable Children's-Horse, Pony, Adult Amateur, Amateur Owner 3'3", Small Hunter or Junior Hunter 3'3, Young Hunter 5 and under- 2'9", Young Hunter 6 and under- 3', or Young Hunter 7 and under- 3'3".

- D. The money won and points won in the USHJA National Hunter Derby will only be awarded towards a declared Hunter section for HOTY points if a horse competes in the declared section a minimum of one (1) time during the competition year.
- E. At Channel I (Premier or National) rated competitions, or competitions approved for Special Competition status, National and Zone HOTY points will be awarded as follows:
- | | |
|----------------------|----------------------|
| 1 st – 75 | 7 th – 23 |
| 2 nd – 60 | 8 th – 15 |
| 3 rd – 54 | 9 th – 10 |
| 4 th – 45 | 10 th – 7 |
| 5 th – 38 | 11 th – 5 |
| 6 th – 30 | 12 th – 3 |
- F. At Channel II (Regional) rated competitions, National and Zone HOTY points will be awarded as follows:
- | | |
|----------------------|----------------------|
| 1 st – 50 | 7 th – 15 |
| 2 nd – 40 | 8 th – 10 |
| 3 rd – 35 | 9 th – 7 |
| 4 th – 30 | 10 th – 5 |
| 5 th – 25 | 11 th – 3 |
| 6 th – 20 | 12 th – 2 |
- G. For USHJA Awards purposes, a computer ranking system tracks the money won by horse and rider, both nationally and by zone.

III. Judging System

- A. Each class may have the option of having either one (1) or two (2) panels of judges. Each panel will consist of two (2) judges sitting together. One (1) judge on each panel must be a USEF “R” judge, the other judge on each panel may be either a USEF “R” or USEF “I” judge. Each panel will provide one (1) score for each round. See “E” for calculating the Overall Score. **Management may choose to run a standard formatted Derby with fifteen (15) or fewer entries with one USEF (R) judge.**
- B. No panel may award the same base score to any two (2) competitors in any one round unless a competitor’s score is below the cut-off score. A numerical score must be given and may be a duplicate score if it is under the cut-off.
- C. The first round shall be judged on performance, hunter pace, jumping style, quality and substance, and movement. After the judge(s) base score is given, one (1) point will be added for each high option fence jumped. The Option Bonus Score of one additional point must be awarded even if there is a refusal, rail down or loss of good jumping style at that higher height option fence, providing that the horse-and-rider combination does jump the higher height option fence. (Maximum of four points.)
- D. The second round shall be judged on performance, hunter pace, jumping style, quality and substance, movement, handiness and brilliance of pace. Handiness is defined as ground saving movement without adversely affecting performance or style. Brilliance of pace is defined as a faster pace than ordinary, without sacrificing performance or style. **Handiness is taken into account in the judges’ base score.** After the judge(s)’ base score is given, one (1) point will be added for each high option fence jumped. The Option Bonus Score of one additional point must be awarded even if there is a refusal, rail down or loss of good jumping style at that higher height option fence, providing that the horse-and-rider combination does jump the higher height option fence. (Maximum of four points.)
- E. Overall Score - The final score from each round (3’0” with 3’5” options) will be added to obtain the overall total for each horse.

F. Hunt and Go

Alternatively, the Hunt and Go option may be utilized in lieu of the traditional format. The Hunt and Go format will consist of two (2) phases, one (1) Classic Hunter and one (1) Handy Hunter. The phases will be jumped consecutively. All participants will complete both the Classic and the Handy portions even if penalties (rails, refusals, etc.) are incurred. Major

penalties (falls, 3 refusals, off course, etc.) **will be combined from the Classic and Handy rounds and** will result in elimination. **(i.e. a horse who has two refusals in the Classic Round will be eliminated after one refusal in the proceeding Handy Round.)**

1. Standard Hunt and Go Format

- a. The Classic Hunter Round, consisting of **five to seven (5-7) fences with two (2) high options**, shall be judged on quality, movement, jumping style, manners and way of going.
- b. After the completion of the classic round horses will pick up their pace and pass through a set of markers to begin their handy portion of the class. **Riders are not permitted to walk or pause between rounds.** The Handy Hunter Round, consisting of **five to seven (5-7) with two (2) high options**, shall be judged on quality, movement, jumping style, manners and way of going. Pace, brilliance, and a shorter track are to be rewarded. A horse/rider may not jump decorations or other obstacles in order to create a shorter track.
- c. **Two (2) judges are required to judge the class.** Each judge will be designated either the Classic Hunter Phase or the Handy Hunter Phase. Each will provide a single score for their designated phase, in addition to the Bonus points of one point per high option jump that will be added to each judging's score. The scores from each judge will be added together to determine the total score and placement.
- d. A judging assistant may be present during all phases of the competition. The duties of the judging assistant include notifying the Judges if a rail comes down and when a horse jumps the higher height option fences. The judging assistant is not required to be a licensed official and is not responsible for the scoring of the judging panels. A competition staff member may fill this role.
- e. The Option Bonus Score of one (1) additional point for each higher height option fence jumped must be awarded even if there is a refusal, rail down or loss of good jumping style at that higher height option fence, providing that the horse- and-rider combination does jump the higher height option fence.
- f. For the Hunt and Go Format it is recommended that the judge designated to the Classic Hunter phase be the tie breaker.

IV. Tie Breaking Procedures

- A. No judge or panel may award the same base score to any two competitors in any one round unless a competitor's score is below the cut-off score.
- B. Any ties in all rounds will be broken by the base score (before adding height bonus points) of that round.
- C. Unless the prize list states that more than twelve (12) entries are to return for the second round, only the top twelve (12) horses from the first round, after all ties are broken, are eligible to return for the second round.
- D. All ties for overall first place in the class will compete in a jump-off round. In the case of unsafe conditions preventing a jump-off from being held, the tie will be broken using the second round base score (before adding height bonus points).
- E. Ties for other than first place in the overall standings will be broken using the second round base score (before adding height bonus points).
- F. Prior to the start of the class, if two (2) judging panels are used, one (1) panel must be designated as the tie breaking panel for the first round and another panel must be designated as the tie breaking panel for the second round. The tie breaking panel for the first round will also be designated as the tie breaking panel for the jump-off round.

V. Schooling

- A. During the two (2) rounds of the National Hunter Derby, all horses entered must be ridden in official horse show schooling areas unless Management designates a specific schooling area for National Hunter Derby horses. Riders must wear their horse's Derby competition number while mounted. This includes horses entered simultaneously in another class, if any. Entered horses ridden or schooled elsewhere on the competition grounds or NOT wearing their Derby competition number will be eliminated from competing in the Derby and the entry fee will be forfeited.

VI. Order of Go

- A. The order of go must be posted a minimum of one (1) hour prior to the start of the class.
- B. In the case of multiple horses being ridden by the same rider, every effort will be made so that there will be a minimum of eight horses (if available) separating multiple rides. All horses must be ridden in the sequence that appears on the jumping order in the first round of the competition. In the second round horses will return in reverse order of their first round scores (lowest to highest). Due to multiple rides or rider conflicts, any rider may elect to move up in the order. Should a jump-off occur, horses will return in the same order in which they competed in the second round.
- C. The draw may be performed by hand or competition management may host a computer draw.

VII. Awards Presentation

- A. All riders in the top twelve (12) overall (or their designated representative if not available) must ride for ribbons in order to receive prize money. Although not required, a show may choose to award separate ribbons for the first round if so stated in the prize list.
- B. Judges are required to pin to 12th place (plus two reserve placings) for the purpose of awarding zone bonus points.
- C. Ribbons and prize money are required to be awarded through 12th place per the prize money breakdown provided in section X.A.
- D. Competitions may award ribbons to the highest placing junior hunter rider and highest placing amateur hunter rider in addition to the awards for the overall top twelve (12) riders if so stated in the prize list.

VIII. Course Requirements

- A. The course diagrams for each round must be posted a minimum of one (1) hour before the start of the first round, unless the second round is held at another time. In that case, the course for the second round must be posted a minimum of one hour prior. **Hand walking is permitted prior to the National Hunter Derby class.**
- B. Dotted lines are prohibited in both the first and second rounds of any National Hunter Derby.
- C. Jumps in ALL Rounds
 1. Obstacles must simulate those reminiscent of the hunt field and course must offer a variety of Classic jumps with different appearances such as: natural post and rail, stone wall, white board fence or gate, coop, aiken, hedge, oxer, brush, logs, natural foliage.
 2. Natural obstacles such as banks and ditches are allowed.
 3. A minimum of 2" difference is required for the back element of all oxers.
 4. Ground lines are not to exceed 18" in depth from the vertical plane of the jump. For appropriate jumps, no ground line is necessary.
 5. The jumpable portion of any fence must be a minimum of 8 feet on its front face
 6. The top element of all jumps must be in cups except for walls with movable bricks.
 7. Flat cups may only be used for log fences and in accordance with Federation rules.
 8. Distances will not be adjusted for ponies.
 9. Fence height 3'0"
 10. **There must be four (4) high option fences set at 3'5". (*Hunt and Go format refer to Section III F.1*)** If there is a difference in difficulty between any two tracks containing height options, the higher options should include the more inviting, less difficult track.
- D. Classic Hunter Style Course (First Round)
 1. A minimum of ten obstacles must be offered in the Classic Hunter Round.
 2. At least three of the following types of fences must be utilized: natural post and rail, stone wall, white board fence, riviera gate, coop, aiken, hedge, brush or logs.
 3. At least one in and out
 4. At least one bending line
 5. At least one line with an unrelated distance
 6. At least one long approach

- E. Handy Hunter Course (Second Round)
1. A minimum of eight obstacles must be offered in the Handy Hunter Round.
 2. At least three of the following types of fences must be utilized: natural post and rail, stone wall, white board fence, riviera gate, coop, aiken, hedge, brush or logs.
 3. The course should simulate riding over hunt country and must have a minimum of two handy options, such as: tight turns, different tracks, clever options for jump approaches, pen type obstacles, hand gallop a jump, trot a lowered obstacle not to exceed 2'6" in height, halt and/or back. Gimmicky options are not appropriate.
 4. Unless the prize list states that more than twelve (12) entries are to return for the second round, then only the top twelve (12) horses from the first round, after all ties are broken, are eligible to return for the second round.

IX. Competition Requirements

- A. A National Hunter Derby may be offered at USEF Licensed Channel I (Premier or National), or Channel II (Regional) rated competitions, or competitions that have been approved for a Special Competition status.
- B. Competition Management will collect and remit to USHJA the \$35 per horse entrant fee at Channel I (Premier and National) rated competitions and competitions that have been approved for a Special Competition status, and the \$25 per horse entrant fee at Channel II (Regional) competitions.
- C. Management may choose to offer a second USHJA National Hunter Derby restricted to Juniors and Amateurs.
1. Cross entry of horse between the two National Hunter Derbies is not permitted.
 2. The two (2) National Hunter Derbies may run concurrently or separate at the discretion of competition management.
 3. Prize money for each class must meet the minimum requirements outlined in Section X, as designated by the competition's rating.
 4. If there are twelve (12) or less entries in either class (National Hunter Derby and National Hunter Derby restricted to Juniors and Amateurs), the two classes must be combined. When combined, the prize money must be equal or greater than the highest amount offered to any one (1) class prior to combining
 5. **Once the National Hunter Derby is split Junior and Amateur riders may choice to compete in the Open Section.**
- D. When there are (40) or more entries, the class may be split into two (2) separate classes. If there are fifty (50) or more entries, the class must be split into two (2) or three (3) separate classes. Management may determine a cutoff time for entering before splitting the National Hunter Derby. The cutoff time will be no earlier than 24 hours prior to the proposed start time of the National Hunter Derby. When the class is split, the original advertised prize money offered must be doubled, or tripled, and split in accordance to how many sections are offered
1. A two-way split will be offered as one Open section and one Restricted section for Juniors and Amateurs.
 - a. If there are fewer than twelve (12) entries in either the Open or Restricted section, then the original entry list will be split by a random draw into two equal sections.
 - b. Prize Money for a two-way split will be divided equally at 50% to each section.
 2. A three-way split will be offered as one Open section, one Junior section, and one Amateur section.
 - a. If there are fewer than twelve in any section, then a two-way split must be utilized.
 - b. Prize Money for a three-way split will be divided to each section as follows: 33% to the Open section, 33.5% to the Junior section, and 33.5% to the Amateur section.
 3. If there are fifty (50) or more entries in any section after the original split, then the section will be divided in half by a random draw and placed separately. Prize

money must be divided equally at 50% to each new section. Management must adjust the entry fee according to the reduced prize money offered if the sections are split. If the sections are split but the entry fee is not reduced, then prize money must be doubled.

4. Cross-entry of horses between the two (2) or three (3) National Hunter Derbies is not permitted.
- E. **In the event of inclement weather, competition management has the right to change the original, posted format of the class.**
- F. Competition management will remit complete results including prize money awarded and declaration forms to USHJA (**in a PDF Form**) and USEF within ten (10) days of the conclusion of the competition.
- G. The National Hunter Derby is a featured class of the horse show, and must be presented as such with regard to arena size and location, jump quality, decorations, footing and ring preparation, lighting, etc. The ring used must have spectator seating, a quality sound system, and a dedicated announcer with no other duties during the Derby.
- H. It is important for Management to make sure that the pointing and scoring system is fully understood by spectators. USHJA requests that announcers announce scores using their own style, but containing the following information in a clear manner:
 1. **First Round**
"The judges score an 84. An additional four points will be awarded for the four higher option fences that were taken, giving our entry a final score of 88 for this round."
 2. **Second Round**
"The judges score an 82 for this round. An additional four points will be awarded for the four higher option fences that were taken, giving our entry a final score of 86 for this round." Handiness is taken into account in the judges' base score.

X. Prize Money and Entry Fee

A. Prize money must be paid to a minimum of 12 places as follows:

1 st -30%	7 th -4%
2 nd -22%	8 th -3%
3 rd -13%	9 th -3%
4 th -8%	10 th -2%
5 th -6%	11 th -2%
6 th -5%	12 th 2%

- B. If there are twelve (12) or less entries in the class, prize money must be paid according to the breakdown in Section X.A through the last placing entry. Any remaining prize money not awarded due to less than twelve (12) entries may be split and awarded equally to all entrants that place in the class.
- C. Competitions wishing to offer additional prize money above the minimum required (including any add-back money if applicable) and pay additional placings must print the information in the prize list and notify the USHJA of the final prize money distribution. If a change in prize money and placings occurs after the prize list is printed, the competition must follow all USEF rules regarding changes to the prize list **GR 903**). The prize money awarded to each placing below 12th place must not exceed the amount awarded to 12th place.
- D. A minimum of \$2,500 prize money must be offered per class in Channel I (Premier and National) rated competitions and competitions that have been approved for a Special Competition status.
- E. A minimum of \$1,000 prize money must be offered per class in Channel II (Regional) rated competitions.
- F. Channel I and Channel II rated may offer more than the minimum prize money required.
- G. A competition may choose to offer add-back prize money in addition to the prize money offered, however, the minimum required prize money must be guaranteed. If add-back prize money will be offered, this must be stated in the prize list.

- H. If two (2) National Hunter Derbies are offered, prize money for each class must meet the minimum requirements designated by the competition's rating.
 - 1. If two (2) National Hunter Derbies are held as a result of splitting a single National Hunter Derby with forty (40) or more entries (an Open National Hunter Derby and a National Hunter Derby restricted to Juniors and Amateurs), prize money must be doubled and allocated 50% to each derby. Payouts within each section will follow the model listed in Point A. If there is a further split, per HU160, prize money must be doubled whenever a section is divided.
- I. If one (1) National Hunter Derby is held as a result of combining two (2) classes offered, the prize money must be equal or greater than the highest amount of prize money offered to anyone (1) class prior to combining.
- J. The entry fee cannot exceed 10% of the prize money offered including the per horse entrant fee.



CONGRATULATIONS ON YOUR SUCCESS

USHJA wishes the competitors of the Zone Horse of the Year
Championship a safe and successful event.





NATIONAL SUNSHINE SERIES 2

Changes from the previous year are in bold, italics and underlined.

USHJA Zone HOTY Year End Award Program

I. MINIMUM ELIGIBILITY REQUIREMENTS

- A. Horse owner, rider and trainer must be Active/Competing members of USHJA and USEF. Membership must be active on or before the first day of competition as outlined in the USEF rulebook.
- B. Horses must be recorded with USEF and registered with USHJA.
- C. The competition year is December 1 through November 30.

II. POINTS

- A. The points will be based on the current increment system for Channel I Premier (AA) or National (A), and Channel II Regional rated competitions established by USEF.
- B. Year end standings lists will be offered as separate Channel I and Channel II lists for each category in zones where Channel II shows are offered, with the exception of age group equitation and hunter breeding.
- C. Points accumulated in a state or country contiguous to an owner's home zone may be counted toward Horse of the Year points at both the zone and national level. If a contiguous state or country offers a section that is not offered by the owner's home zone, points will not count at the zone level, but they will be counted towards USEF national HOTY awards.
- D. USHJA zone points can only be accrued if the competition follows the zone specifications.
- E. The performance, green, young hunter, amateur owner, conformation hunter, junior hunter, pony hunter and classics are awarded USHJA zone points as well as national USEF points. USHJA zone points are only awarded in contiguous states if horse and rider are competing in a section offered by their home zone. The USHJA zone points for the high performance hunter, green, amateur owner, conformation hunter, junior hunter and pony hunter divisions are based on the rated points chart for the rating of the competition.

USHJA Zone HOTY Championship Program

I. ZONE HOTY CHAMPIONSHIP

- A. Competitor Qualifying Criteria
 - 1. HOTY Championship classes are open to all competitors who meet the Section I Minimum Eligibility Requirements.
- B. In order to earn Zone Championship Points, the owner or recorded leasee of the horse must reside within the Zone.
 - 1. In Hunter and Jumper sections the owner or recorded leasee of the horse must reside within the Zone in order to participate in the Zone Championship and receive Championship Points.
 - 2. In Equitation sections the rider must reside within the Zone in order to participate in the Zone Championship and receive Championship Points.
- C. Each USHJA Zone HOTY Championship must offer a minimum of six Zone HOTY sections. Complementary sections may be combined if there are not at least three entries in each section. Please note the age groups offered may vary for each zone. All sections must be run in accordance with the Zone Specifications.
- D. Eligible riders may participate in two Championships within the same zone.

HUNTERS

- Green Hunter 3', 3'3", 3'6", 3'9"
- Young Hunter 2'9", 3'0", 3'3"
- High Performance Hunter
- Performance Hunter 3'6"
- Performance Hunter 3'3"
- High Performance Conformation Hunter
- Green Conformation Hunter 3'6"
- Small Hunter
- Amateur Owner 3'6" 18-35
- Amateur Owner 3'6" 36+
- Amateur Owner 3'3"- 18-35
- Amateur Owner 3'3"-36+
- Small Junior 3'6" 15 & Under
- Large Junior 3'6" 15 & Under
- Small Junior 3'6" 16-17
- Large Junior 3'6" 16-17
- Junior Hunter 3'3"
- Small Pony
- Medium Pony
- Large Pony
- Green Pony- Sm/Med
- Green Pony-Large
- Children's Pony Hunter
- Children's Hunter 13 & Under
- Children's Hunter 14-17
- Low Children's Hunter 2'6"
- Adult Amateur 18-35
- Adult Amateur 36-49
- Adult Amateur 50+
- Low Adult Amateur 2'6"
- Thoroughbred Hunter
- USHJA Hunter 2', 2'3", 2'6", 2'9", 3'

EQUITATION

- Equitation 14 & Under
- Equitation 15-17
- Adult Equitation 18-35
- Adult Equitation 36+

JUMPERS

See Zone Specifications to verify section height.

- 1.20/1.25m Junior Jumper
- 1.20/1.25m Amateur Jumper
- 1.30/1.35m Junior Jumper
- 1.30/1.35m Amateur Jumper
- 1.40/1.45m Junior Jumper

- 1.40/1.45m Amateur Jumper
- 0.90/1.05m Junior Jumper
- 0.90/1.05m Amateur Jumper
- 1.10/1.15m Junior Jumper
- 1.10/1.15m Amateur Jumper
- 5 Year Old Young Jumpers
- 6 Year Old Young Jumpers
- 7 Year Old Young Jumpers
- Pony Jumpers
- Thoroughbred Jumper

HUNTER BREEDING

- Yearling
- 2 Year Old
- 3 Year Old
- Pony Yearling
- Pony 2 Year Old
- Pony 3 Year Old
- Best Young Horse/Best Young Pony

SIDE SADDLE

- Ladies Hunter Under Saddle
- Ladies Hunter Hack
- Ladies Over Fences

II. ZONE CHAMPIONSHIP COMPETITION FORMAT

- A. A Zone HOTY Championship host must apply for a two-year competition agreement.
- B. The Zone HOTY Championship must be offered under the Section or Classic Format.

1. Hunter:

A. Section Format:

1. Must be offered with a minimum of two over fences classes and one under saddle as defined in HU150.
2. Management may designate classes of an existing section that will count for the USHJA Zone Championship Points. Additional classes are not required to be held for the USHJA Zone HOTY Championship.
3. Eligible exhibitors that place 1st-8th in each class will receive Zone HOTY Championship Points. Zone HOTY Championship Points will be awarded for Champion and Reserve Champion.

B. Classic Format:

1. Must be offered with two over fences classes as part of the Classic.
2. Eligible exhibitors that place 1st-8th in the second round of the Hunter Classic will receive Zone HOTY Championship Points.

2. Jumper

A. Section Format:

1. May be offered as two or three individual classes.
2. Management may designate classes of an existing section that will count for the USHJA Zone Championship Points. Additional classes are not required to be held for the USHJA Zone HOTY Championship.
3. Eligible exhibitors that place 1st-8th in each class will receive Zone HOTY Championship Points.

B. Classic Format:

1. May be offered in a two round/one jump-off Jumper Classic.
2. Eligible exhibitors that place 1st-8th for the Championship overall placings in the Classic.

3. Equitation

A. Section Format

1. Must be offered at two over fences classes and one under saddle.
2. Management may designate classes of an existing section that will count for the USHJA Zone Championship Points. Additional classes are not required to be held for the USHJA Zone HOTY Championship.
3. Eligible exhibitors that place 1st-8th in each class will receive Zone HOTY Championship Points. Zone HOTY Championship Points will be awarded for Champion and Reserve Champion.

- C. If the competition charges exhibitors an additional fee (“Armband Fees”) to compete in the Zone HOTY Championship, a minimum of 3 Zone Championship exhibitors must pay the additional fee and compete in order for the Zone HOTY Championship Points to be awarded.

III. HOTY CHAMPIONSHIP POINTS

- A. Classic format is defined as one zone Championship class, per section, running as a two-round class. The eligible exhibitors that place 1st – 8th in the second round will receive the Zone HOTY Championship Points listed under the Classic Format. In order to receive points in hunter sections a minimum of three exhibitors are needed to compete for Championship Points to be awarded. If held as a stand-alone class, the Zone Championship class format does not follow the HU170 rules.
- B. If a competition uses a Classic Format and runs the class concurrently, the Classic will need to follow HU174, including the minimum of six entries for hunter sections. Competition management will pull the eligible Zone Championship exhibitors from the classic and re-pin. This Zone Championship class will then follow the minimum of three entries to obtain points. These exhibitors will receive the regular points for the classic and the additional points from the Zone Championship class.
- C. A minimum of three exhibitors must compete in HOTY hunter sections in order for Hunter Zone HOTY Championship Points to be awarded to follow HU150. If three do not complete, half points will be awarded per GR1113.2b
- D. The definition of compete for Hunters and Age Group Equitation is in accordance with HU119 and the definition of compete for Jumpers is in accordance with JP135.13.
- E. Hunter Zone HOTY Championship Point Chart

Champion and Reserve Championship Points will be given to the Zone HOTY Championship sections that follow HU150. The following chart will also be applicable to Zone HOTY Championship Side Saddle classes.

Placing	Championship Points for Each Class (Section Format)	Championship Points for Each Class (Classic Format)
1	40	80
2	30	60
3	20	40
4	12	24
5	10	20
6	8	16
7	6	12
8	4	8
Champion	80	
Reserve	48	

F. Jumper Zone HOTY Championship Point Chart

0.90/1.05m Junior/Amateur Jumpers, **1.10/1.15m Junior/Amateur** Jumpers and Thoroughbred Jumper will receive points from the Zone HOTY Championship Point Chart excluding Champion and Reserve points.

1.20/1.25m Junior Jumpers, **1.20/1.25m** Amateur Jumpers, **1.30/1.35m** Junior Jumpers, **1.30/1.35m** Amateur Jumpers, **1.40/1.45m** Junior Jumpers, **1.40/1.45m** Amateur Jumpers, Pony Jumpers and Young Jumpers will be based on one point for every dollar won unless no money is awarded and then these classes will receive the points from the Zone HOTY Championship Point Chart excluding Champion and Reserve points.

Champion	
Best Young Horse/Best Young Pony Reserve	6

VI. ADDITIONAL FEES (“Armband Fees”) FOR ZONE HOTY CHAMPIONSHIP ENTRIES

A. Host Competitions may only charge additional fees (“Armband Fees”) to participate in the USHJA Zone HOTY Championship under the following conditions:

1. The fees are included in the qualifying criteria developed by each Zone and approved by the USHJA.
2. The fees in the qualifying criteria are being assessed to benefit the Zone.
3. The fees are remitted to the USHJA within 10 days of the conclusion of the competition

B. If qualifying criteria is not developed by the Zone, no additional fees may be charged.



DESERT INTERNATIONAL HORSE PARK

2025 NORTH AMERICAN LEAGUE HUNTER FINALS

Finals for all sections will be held during the Capital Challenge Horse Show in Upper Marlboro, Maryland. Horse/rider combinations will be accepted to the finals in the following manner: Exhibitors must have entered the Capital Challenge Horse Show by the closing date of entries and have paid all necessary fees to the show. From those entered, the top combinations will be accepted.

NAL ENTRY PROCEDURES

Entries must be submitted and all necessary fees paid to the Capital Challenge by September 1, 2025 to be considered on time. Horse/rider combinations will be accepted based on the final standings published after all shows are processed. Accepted lists will be published on Ryegate.com and accepted emails will be sent by September 13, 2025, to the contact on the entry blank. A waitlist will be established for those entered, but not accepted in descending point order. All late entries will be placed at the bottom of the wait list regardless of any points earned. For any horse that enters only the NAL and is not accepted, will have the stall fee portion of the deposit refunded after the show.

Hunters

Horse/Rider combinations will be accepted based on their points earned during the 2025 qualifying period. Riders must be members of the NAL to be accepted.

Numbers to be accepted are approximate. A two round competition, scored by two judges using the open numerical scoring system, and supplying one numerical score per entry. In the first round, all entries will jump a course of at least 10 fences 3' in height and spread. The top 12 scoring entries in the first round will return in reverse order of first round score to jump a second round of at least 8 fences at the same height and spread as the first round. The scores of the 12 horses in the second round will be added to their first round scores and placed in order of their overall totals.

Horses tied for first place only will return to jump a third round over a shortened course. Ties for all other places will be broken by the judges. To be judged on performance and soundness with emphasis on suitability and manners. Ponies may be shown. Entries will not be jogged for soundness. Formal Attire required. Riders are limited to two (2) horses.

Child Hunter Finals

Approximately 30 horse/rider combinations entered by the close of entries will be accepted. To be ridden by exhibitors who have not reached their 18th birthday as of December 1 of the previous year. Horse/rider combinations may not compete in any other hunter class at this show where fences are set at 3' or higher, except equitation classes. Horse may, with a different rider, compete in any other class for which it is eligible and qualified.

Adult Hunter Finals

Approximately 30 horse/rider combinations entered by the close of entries will be accepted. To be ridden by amateur exhibitors. Horse/rider combinations may not compete in any other hunter class at this show where fences exceed 3', except equitation classes. Rider may not compete in any other hunter class at this show where fences are set above 3'6". Horse may, with a different rider, compete in any other class for which it is eligible and qualified, except A/O Hunter.

NATIONAL SPONSORS:

Adult Hunter – R & R Hunter Horses
1.10/1.15 Amateur Jumper – SmartPak
1.30/.135 Jr/Am Jumper – Parlanti

DESERT INTERNATIONAL HORSE PARK

EQUITATION PROGRAM

The Desert International Horse Park Equitation program is designed to challenge riders as they prepare for national competition with a set of unique equitation jumps and courses replicating the situations seen at major medal competitions, all presented in a dedicated equitation ring.

EQUITATION CLASSES

The last class number is Flat.

EQUITATION 11 & UNDER 2'6"

Class Fee: \$55

Class Numbers: 546, 547, 548, 549

CHILD EQUITATION 2'6"

Class Fee: \$55

Class Numbers: 511, 512, 513, 514

EQUITATION 12-13 2'9"

Class Fee: \$55

Class Numbers: 525, 526, 527, 528

ADULT EQUITATION 2'6"

Class Fee: \$55

Class Numbers: 542, 543, 544, 545

EQUITATION 14-15 3'

Class Fee: \$55

Class Numbers: 529, 530, 531, 532

CHILD EQUITATION 2'9"

Class Fee: \$55

Class Numbers: 507, 508, 509, 510

EQUITATION 16-17 3'3"

Class Fee: \$55

Class Numbers: 533, 534, 535

ADULT EQUITATION 2'9"

Class Fee: \$55

Class Numbers: 503, 504, 505, 506

PONY EQUITATION 2'3"/2'6"/2'9"

Class Fee: \$55

Class Numbers: 567, 568, 569, 570

ADULT EQUITATION 18-35 3'

Class Fee: \$55

Class Numbers: 536, 537, 538

CHILD/ADULT EQUITATION 2'

Class Fee: \$55

Class Numbers: 571, 572, 573, 574

ADULT EQUITATION 36 & OVER 3'

Class Fee: \$55

Class Numbers: 539, 540, 541

CHILD EQUITATION 2'3"

Class Fee: \$55

Class Numbers: 519, 520, 521, 522

LEADLINE

To be ridden by a child who has not reached his or her seventh birthday. Riders are not eligible to compete in any other class. Ribbons for all.

Class Fee: \$25

Class Number: 466

ADULT EQUITATION 2'3"

Class Fee: \$55

Class Numbers: 515, 516, 517, 518

MEDAL CLASSES

DOVER SADDLERY/USEF HUNTER SEAT MEDAL 3'6"

Open to individual Jr members in good standing who have not reached their 18th birthday in accordance with GR128. Affiliated members are not eligible.

Class Fee: \$65

Class Number: 932

ASPCA MACLAY MEDAL 3'6"

Open to members of USEF or Equine Canada who have not reached their 18th birthday. Rider and trainer must be current members of the ASPCA/NHSAA to compete.

Organization: NHS, [Apply Here](#)

Class Fee: \$65

Class Number: 902

PLATINUM PERFORMANCE/USEF TALENT SEARCH MEDAL 2* 3'6-3'9"

This medal is a test of the abilities of an individual as a show jumping rider, is open to Junior/Young Riders under federation rules.

Class Fee: \$65

Class Number: 900

WIHS MEDAL, JUMPER PHASE 3'6

To be shown over a minimum of 10 jumps. The course should be of the type used in a high Junior Jumper competition.

Organization: WIHS, [Apply Here](#)

Class Fee: \$65

Class Number: 903

WIHS MEDAL, HUNTER PHASE 3'6

To be shown over a minimum of 8 jumps. It is recommended that the course be a straightforward hunter course consisting of natural jumps.

Organization: WIHS, [Apply Here](#)

Class Fee: \$65

Class Number: 904

WIHS MEDAL, OVERALL

Please note, the same horse must be used in all phases. Riders need not be members of WIHS to compete but only current WIHS members will accrue points.

Organization: WIHS, [Apply Here](#)

Class Fee: --

Class Number: 905

WIHS PONY MEDAL 2'3"/2'6"/2'9"

No juniors over 12 years of age may compete on a small pony. No junior over 14 years of age may compete on a medium pony. Riders need not be members of WIHS to compete but only current WIHS members will accrue points.

Organization: WIHS, [Apply Here](#)

Class Fee: \$65

Class Number: 936

USEF/NCEA JUNIOR MEDAL 3'3"

Open to all junior members of the USEF or Equine Canada. Riders need not be members to compete, but only riders that possess a current NCEA membership number will accrue points. Class is pinned based on a combined performance over two phases, flat and fences.

Organization: NCEA, [Apply Here](#)

Class Fee: \$65

Class Number: 933

USEF ADULT MEDAL 3'3"

Open to all Amateur members of USEF and USHJA.

Class Fee: \$65

Class Number: 922

MARSHALL & STERLING/U.S. PONY MEDAL 2'3"/2'6"/2'9"

Open to active Junior members. No juniors over 12 years of age may compete on a small pony. No junior over 14 years of age may compete on a medium pony.

Class Fee: \$65

Class Number: 935

CPHA STYLE OF RIDING MEDAL 3'3"-3'5"

Open to all Junior and Amateur riders that are current members of CPHA. This class is to be held in the jumper ring.

Organization: CPHA, [Apply Here](#)

Class Fee: \$65

Class Number: 918

CPHA HUNTER SEAT JUNIOR MEDAL 3'6"

Open to riders 17 years of age and under, who are current registered members of CPHA. A minimum of 3 riders will be required to work off.

Organization: CPHA, [Apply Here](#)

Class Fee: \$65

Class Number: 920

CPHA HUNTER SEAT AMATEUR MEDAL 3'6"

Open to riders 18 years of age and older, who are current registered members of CPHA. A minimum of 3 riders will be required to work off.

Organization: CPHA, [Apply Here](#)

Class Fee: \$65

Class Number: 921

CPHA FOUNDATION EQUITATION MEDAL 3'3"

Open to Junior and Amateur riders who are current members of CPHA.

Organization: CPHA, [Apply Here](#)

Class Fee: \$65

Class Number: 916

MEDAL CLASSES

CPHA HORSEMANSHIP MEDAL 2'6"

This class is open to Children AND Adult riders who have never won a blue ribbon in ANY class with fences higher than 3' or higher. Also, any rider that has competed in any class in the last 10 years with fences set at 3'3" or higher is not eligible to compete in this class.

Organization: CPHA, [Apply Here](#)

Class Fee: \$65

Class Number: 917

CPHA CHILD/ADULT MEDAL 3'

This class is open to Children AND Adult riders who have never won a blue ribbon in ANY class with fences higher than 3'3' or higher. Also, any rider that has competed in any class in the last 10 years with fences set at 3'6 or higher is not eligible to compete in this class.

Organization: CPHA, [Apply Here](#)

Class Fee: \$65

Class Number: 919

FOXFIELD MEDAL 3'3"

Open to Adult riders who are current Senior members of the PCHA.

Organization: PCHA, [Apply Here](#)

Class Fee: \$65

Class Number: 923

ONONDARKA MEDAL 3'

For riders 12 years of age and under who are current members of PCHA.

Organization: PCHA, [Apply Here](#)

Class Fee: \$65

Class Number: 924

WCE JUNIOR/AMATEUR MEDAL 3'6"

Open to current CPHA Junior and Amateur members who's trainers are also current CPHA members. This class is designed as a jumper type equitation class to be held in the jumper ring.

Organization: CPHA, [Apply Here](#)

Class Fee: \$65

Class Number: 901

PCHA 14 & UNDER MEDAL 3'/3'3"

Open to current PCHA members that are 14 years of age and younger. This class is designed as an intermediate equitation class.

Organization: PCHA, [Apply Here](#)

Class Fee: \$65

Class Number: 926

PCHA 18-34 MEDAL 3'/3'3"

Open to current PCHA members that are 18-34 years of age.

Organization: PCHA, [Apply Here](#)

Class Fee: \$65

Class Number: 927

PCHA 35 & OVER MEDAL 3'/3'3"

Open to current PCHA members that are 35 years of age and older.

Organization: PCHA, [Apply Here](#)

Class Fee: \$65

Class Number: 928

PCHA JR/AM HORSEMANSHIP MEDAL 2'9"

Open to Junior and Amateur riders that are current PCHA members along with their trainers. Riders may not jump fences of 3'3" or higher during the current show year.

Organization: PCHA, [Apply Here](#)

Class Fee: \$65

Class Number: 925

THIS NATIONAL CHILD MEDAL 3'

Open to all Junior members of USEF and Equine Canada who have never competed in the USEF Hunter Seat Medal Finals, ASPCA/Maclay Medal Finals, USEF Talent Search Medal Finals, Jump Canada Medal Finals, WIHS Junior Equitation Medal Finals or North American Equitation Championship.

Class Fee: \$65

Class Number: 930

THIS NATIONAL ADULT MEDAL 3'

Open to any current USEF or Equine Canada adult members. Also, the rider and trainer must be members of NHS.

Organization: NHS, [Apply Here](#)

Class Fee: \$65

Class Number: 931

ARIAT NATIONAL ADULT MEDAL 3'

Open to all USEF and Equine Canada Adult members. A rider may not compete at the same horse show in any hunter or equitation class in which the fences exceed 3'3" or any jumper class in which the fences exceed 1.20m.

Class Fee: \$65

Class Number: 929

MEDAL CLASSES

USHJA JUMPING SEAT MEDAL 3'3"

Class Fee: \$65
Class Number: 914

USHJA HUNTER SEAT MEDAL 3'3"

Class Fee: \$65
Class Number: 915

USHJA 3'3" ADULT MEDAL

CLASS FEE: \$65
Class Number: 939

HAMEL FOUNDATION NHS MEDAL 3'3"

Open to Junior riders that are current USEF/USHJA members who have never competed in the USEF Hunter Seat Medal Finals, ASPCA/Maclay Medal Finals, USEF Talent Search Medal Finals, Jump Canada Medal Finals, WIHS Junior Equitation Medal Finals. The rider and trainer must be members of NHS.

Organization: NHS, [Apply Here](#)
Fee: \$65
Class Number: 906

DIHP ADULT EQUITATION CHALLENGE

Open to riders 18 years and older. To be held over a course of 8-10 fences at 3'3" with 3'6" options. Three exhibitors must complete the course. Work off optional using USEF tests 1-19. Riders will receive scores for this class and high options will count towards scores.

Class Fee: \$65
Class Number: 934

DIHP 3' JR/AM EQ CHALLENGE

Open to junior and adult riders who are not jumping in any classes exceeding 3'3" at Sunshine 1. To be held in a three-phase format, with two phases scored under the open numerical scoring system. The Flat phase will not be scored. The third phase is optional.

The first phase will consist of a short test of equitation on the flat. Judges and course designers to design the test, which will be posted 30 minutes prior to the start of the class. Test elements will consist of work at the walk, trot, and canter with at least two (2) elements to be chosen from USEF Tests 1-18.

The second phase will be held over a course of at least 8 fences which are not to exceed 3' in height. Two or more tests from USEF Tests 1-18 will be integrated into the course.

The third phase will consist of a work-off of at least the top 4 riders, based on combined scores from phases one and two. Prizes and ribbons 1-12th. The trainer of the winning rider will receive a \$5,000 cash bonus!

Class Fee: \$100
Class Number: 741

USHJA ADULT JUMPING SEAT MEDAL FINAL (NSS 1)

The 3'3" Adult Jumping Seat Medal Finals will be composed of three (3) phases: Phase I (Flat Phase), Phase II (Gymnastics Phase) and Phase III (Jumping Phase). If there are 50 or more entries, the final must be split-please see specs on page 74.

Entry Fee: \$100 (plus \$50 USHJA Fee)
Class Numbers: 950-952

GLADSTONE CUP ADULT EQUITATION CLASSIC (NSS 1)

The Gladstone Equitation Classic for Amateurs will be offered on the East and West Coast. It is open to any Amateur rider that has placed first, second or third in adult equitation classes in the age group equitation at 2'9" or higher or 3'3" Adult Jumping Seat Medal class, Taylor Harris Insurance Adult Medal class, and Ariat National Adult Medal class at a competition with a start date of June 1 of the previous competition year and an end date 45 days prior to the Championship date. Riders must be an active USHJA Amateur member at the time of competition in order to compete - please see specs on page 72.

Entry Fee: \$100 (plus \$450 USHJA Fee)
Class Number: 953

PLATINUM PERFORMANCE/USEF SHOW JUMPING TALENT SEARCH FINALS - WEST (NSS 2)

Entry Fee: \$100
Class Number: 945

USEF/NCEA JUNIOR HUNTER SEAT MEDAL (NSS 2)

Entry Fee: \$100
Class Number: 944

CPHA STYLE OF RIDING JUMPER CHAMPIONSHIP - SOUTH (NSS 2)

Entry Fee: \$100
Class Number: 944

ONONDARCA FINALS (NSS 2)

Entry Fee: \$100
Class Number: 940

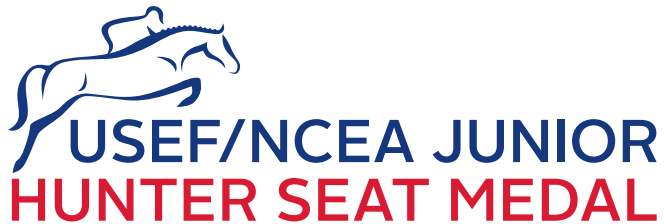

LIVE STREAM ON USEF NETWORK

2025 FINALS

EAST

Sunday, October 19, 2025

Pennsylvania National Horse Show - Harrisburg, PA

WEST

Sunday, November 09, 2025

National Sunshine Series II - Thermal, CA

New for 2025: The top 100 riders from the ranking list will be invited to attend the Final!

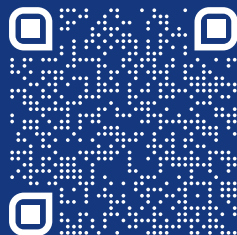

Scan the QR code for additional information on the USEF/NCEA Junior Hunter Seat Medal Finals!

For questions, please contact Ashley Hudson at ahudson@usef.org or (859) 225-6969



DESERT INTERNATIONAL HORSE PARK

GLADSTONE EQUITATION CLASSIC FOR AMATEURS

CLASS FEE: \$100 (plus \$50 USHJA fee) **CLASS NUMBER:** 953

I. QUALIFYING

The Gladstone Equitation Classic for Amateurs will be offered on the East and West Coast. It is open to any Amateur rider that has placed first, second or third in adult equitation classes in the age group equitation at 2'9" or higher or 3'3" Adult Jumping Seat Medal class, Taylor Harris Insurance Adult Medal class, and Ariat National Adult Medal class at a competition with a start date of June 1 of the previous competition year and an end date 45 days prior to the Championship date. Riders must be an active USHJA Amateur member at the time of competition in order to compete.

II. COMPETITION FORMAT

A. Jog –

1. All horses entered in the USHJA Gladstone Cup Equitation Classic for Amateurs must jog for soundness during the Official Jog prior to the start of the first round in order to compete. The Official Jog must be held within 24 hours of the start of the first round. This jog will be run in a manner similar to an FEI jog.
 2. A horse must be officially entered in the class before it will be allowed to jog.
 3. Proper attire is required. In addition, Juniors are required to wear protective headgear.
 4. All horses must be presented at the Official Jog with their competition number and wearing a bridle, including noseband.
 5. The judging panel for the Official Jog shall consist of the competition veterinarian and a minimum of one competition judge.
 6. The jog surface must be level. Similar to an FEI Veterinary Inspection, horses shall be evaluated going directly away and back from the veterinarian and judge, after which, upon the recommendation of the veterinarian, the participating judge will decide if the horse passes.
 7. If a horse does not pass the jog; the exhibitor may request to re-present the horse. The judge(s) may decide to allow the horse to re-present at any time up to one hour prior to the start of the class. The veterinarian and one of the judges from the original panel must be present. In this case, the decision of the participating judge is final and not subject to appeal.
- B. If there are 50 or more entries, the final must be split into two sections (18 – 29, 30+). If the final is not split, additional awards will be given to those top riders in the 30+ age group.
- C. Round 1 – Hunter Style Equitation Round. Riders to show over a classic hunter style course of at least ten (10) jumps. Open numeric scoring system will be used, scores to be announced.
- D. Round 2 – Handy Hunter Round. Riders to show over a handy hunter course of at least ten (10) jumps. Handiness and brilliance to be rewarded. The top twenty (20) riders will return for the Handy Hunter Round in reverse order of scores from Round 1. Open numeric scoring system will be used, scores to be announced.
- E. Round 3 – Final Round. Based on the combined scores from Rounds 1 and 2. A minimum of the top four (4) and a maximum of the top six (6) riders will be asked to return for further testing. Judges must select 2 or more tests from EQ 113 (tests 1 – 17) Scores will not be announced.

III. COURSE REQUIREMENTS

- A. Jumps to be set at 3'.
- B. Fences shall be numbered in all rounds.
- C. Obstacles must simulate those reminiscent of the hunt field and course must offer a variety of Classic jumps with different appearances such as: natural post and rail, stone wall, white board fence or gate, coop, aiken, hedge, oxer, brush, logs, natural foliage.
- D. A variety of jumps that will nicely challenge the riders are encouraged.
- E. Hunter Seat Equitation Championship Course (First Round)

1. Course must consist of a minimum of at least ten (10) obstacles, with at least one of each of the following:
 - a. A minimum of 2 obstacles must not have ground lines
 - b. In and out
 - c. Bending line
 - d. Line with an unrelated distance
 - e. Long approach to a single jump
 - f. Narrow jump (5'6" -8')
- F. Handy Hunter Course (Second Round)
 1. The course should simulate riding over hunt country and must contain the following elements:
 - a. Tight turns
 - b. Different tracks
 - c. Clever options for jump approaches
 - d. Hand gallop to a jump
 - e. Trot a lowered obstacle (not to exceed 2'6" in height)

IV. **TACK**

Refer to EQ106.5a in the USEF Rule Book for current specifications.

V. **SCHOOLING**

- A. Horses are required to be stabled on the competition grounds for a minimum of twelve (12) hours before the start of the competition.
- B. Commencing twelve (12) hours before the start and continuing until finished competing in the USHJA Gladstone Equitation Classic for Amateurs, only the competition rider may ride his entry. These riders must wear their competition number whenever mounted. Riders may change horses for the Classic only in the case of illness or injury to the declared horse, with verification from the horse show veterinarian and approval from the horse show committee.
- C. **Competition Management must provide a ticketed warm up for Gladstone entries only, the day prior to the final. The warmup format must be timed, with a set course, with one rider on course at a time.**
- D. **Competition Management must provide a specific time for Gladstone entries only to hack in the competition ring.**
- E. **Competition Management must provide a dedicated schooling area for Gladstone entries only.**

VI. **JUDGES AND JUDGING PROCEDURES**

- A. A panel of two (2) "R" or Registered status judges licensed in Hunter/Jumping Seat Equitation judges will be approved by the USHJA for each of the East and West Coast events. One of the "R" registered judges must be approved by the USHJA Equitation Task Force prior to the final.
- B. Both judges will sit together for the duration of the class and provide one (1) numerical score for each competitor in each phase.
- C. Riders to be judged on style and smoothness with an emphasis on hunter style of riding.
- D. The scores from each round will be combined for a final total score for each rider.
- E. The final combined scores from each rider will be used to determine placings.
- F. All ties will be broken using the scores from Round 1.

VII. **AWARDS**

- A. Ribbons will be awarded 1st– 12th place **overall to each age group if the final is split.** The presentation of awards is to be given in reverse order.
- B. **In event of one section, 1st – 12th place will be awarded for overall placings, with the addition of 1st – 3rd place ribbons awarded to those top riders in the 30+ age group.**
- C. The Champion rider will receive a keeper trophy.
- D. Recognition will be given to the Trainer of the Champion.
- E. Recognition will be given for the Best Equitation Horse. To be awarded to the horse deemed by the judges to be the best and most suitable equitation horse.



I. Qualifications to Compete

- A. USHJA 3'3" Adult Jumping Seat Medal riders must be a current Amateur Active Members of USEF and USHJA who are 18 years of age or older.
- B. Foreign residents who are also members of USEF and USHJA will be eligible to compete.
- C. A rider is qualified to compete in the USHJA 3'3" Adult Jumping Seat Medal Finals when they have accumulated a minimum of ten (10) points in any USHJA 3'3" Adult Jumping Seat Medal classes or completed three (3) or more USHJA 3'3" Adult Jumping Seat Medal classes held from August 2 of the previous competition year through August 1 of the current competition year. The USHJA at its discretion can open up qualifying procedures to allow for additional entries to fill this championship, should insufficient entries be received by the deadline. Additional riders will be invited based on their points earned.
- D. A rider's competition record as a junior will not affect their eligibility.
- E. Riders are prohibited from competing in a USEF Show Jumping Talent Search Finals and a USHJA 3'3" Adult Jumping Seat Medal Finals in the same competition year.
- F. Any Adult rider 18 and over that has competed above 1.35m is prohibited from competing in a USHJA 3'3" Jumping Seat Medal class or Finals within that competition year.
- G. Any Adult rider aged 18-21 that has competed in a 3* USEF Show Jumping Talent Search class in the same competition year is no longer eligible to compete in a USHJA 3'3" Jumping Seat Medal class or Finals. The rider is automatically reinstated the following competition year.
- H. Riders must remain eligible through the completion of the finals.

II. Competition Format

The 3'3" Adult Jumping Seat Medal Finals will be composed of three (3) phases: Phase I (Flat Phase), Phase II (Gymnastics Phase) and Phase III (Jumping Phase).

If there are 50 or more entries, the final must be split into two sections (18 – 29, 30+). If the final is not split, additional awards will be given to those top riders in the 30+ age group.

- A. Phase I (Flat Phase): Flatwork with no more than twelve (12) riders at one time with all groups performing the same test. To be judged on rider's position, seat and the correctness and effectiveness of the aids. Excellence and effectiveness on the flat will be rewarded. The performance begins when the class is called to order. Riders will show in both directions as a group at the working walk, the working trot sitting, and the working trot rising, as well as showing a lengthening of stride; the working canter, and the working canter showing a lengthening of stride. All riders shall be required to show at the working canter on the counter lead in both directions. Judges may require any additional tests on the flat (see EQ113). In addition, basic dressage movements may be tested including but not limited to Shoulder-in, Shoulder-out, Haunches-in, and Haunches-out. The starting order of Phase I will be assigned by a random draw. All ties will be randomly drawn within that placing to determine the Phase II order.
- B. Phase II (Gymnastics Phase):
 - 1. Fences shall be set between .85-.95m
 - 2. Phase II exercises may include trot fences, not to exceed .85m. Placing rails, trotting rails and cavalettis are prohibited.
 - 3. Rails knocked down will be treated more leniently than in the Phase III (Jumping Phase). Phase II will have a multiplier of 1.5.
 - 4. The start order of Phase II will go in order of scores received in Phase I from lowest to highest.
- C. Phase III (Jumping Phase): Must be held in a jumper ring utilizing jumper style fences.
 - 1. To be shown over a course of ten (10) to twelve (12) numbered obstacles set at a height of 1.0m with spreads up to 1.10m (triple bar up to 1.15m).
 - 2. To include: one (1) double combination and one (1) triple combination, or three (3) double combinations.
 - 3. The course must also include a dry, above-ground Liverpool.
 - 4. Time allowed will be calculated at 350 meters per minute.
 - 5. The course will be posted and open thirty (30) minutes prior to the start of the competition.
 - 6. Two cumulative refusals will incur elimination.
 - 7. Rails down will result in a deduction of four (4) points from the riders' score, time faults in a deduction of one (1) point for each second commenced over the time allowed.

8. If as a result of a disobedience a competitor displaces or knocks down any obstacle or in all cases where the nature of the obstacle is changed by knocking down, the tone is sounded and the time is stopped until the obstacle has been rebuilt. When the obstacle has been rebuilt, the tone is sounded to indicate that the course is ready and that the competitor can continue the round. The competitor is penalized for a refusal, the time is restarted at the moment when the horse leaves the ground at the obstacle where the refusal occurred.
 9. Phase III will have a multiplier of two (2). The start order of Phase III will be the reverse order of standings after Phases I and II. Ties will be broken by the score from Phase II.
- D. A work off is required for all riders within three (3) points of the leader following the completion of Phase III. The work off will consist of a shortened course with a time allowed calculated at 375m/minute. Scores will not be announced for this phase. Ties will be broken by the score from Phase III (Jumping Phase).

III. Competition Schedule

- A. Schedule
 1. Jog (prior to start of Phase I)
 2. Phase I (Flat)
 3. Phase II (Gymnastics)
 4. Phase III (Jumping)
 5. Work off (if needed)
- B. If needed, Competition Management is permitted to schedule the 3'3" Adult Jumping Seat Medal Finals over two (2) days.
- C. Jog Format:
 1. All horses entered in the USHJA 3'3" Adult Jumping Seat Medal Final must jog for soundness during the Official Jog prior to the start of the first round in order to compete. The Official Jog must be held within 24 hours of the start of the first round. This jog will be run in a manner similar to an FEI jog.
 2. A horse must be officially entered in the class before it will be allowed to jog.
 3. Proper attire is required. In addition, Juniors are required to wear protective headgear.
 4. All horses must be presented at the Official Jog with their competition number and wearing a bridle, including noseband.
 5. The judging panel for the Official Jog shall consist of the competition veterinarian and a minimum of one **competition** judge.
 6. The jog surface must be level. Similar to an FEI Veterinary Inspection, horses shall be evaluated going directly away and back from the veterinarian and judge, after which, upon the recommendation of the veterinarian, the participating judge will decide if the horse passes.
 7. If a horse does not pass the jog; the exhibitor may request to re-present the horse. The judge(s) may decide to allow the horse to re-present at any time up to one hour prior to the start of the class. The veterinarian and one of the judges from the original panel must be present. In this case, the decision of the participating judge is final and not subject to appeal.

IV. Tack

- A. Refer to rule EQ106.5b.
- B. In Phase I, martingales are prohibited.
- C. In Phases II and III, only running martingales used in the conventional manner are permitted. Standing martingales, draw reins or restricted running martingales are prohibited.

V. Schooling

- A. Horses must be present on the competition grounds for a minimum of twelve (12) hours before the start of the competition.
- B. USEF Jumper Schooling Rules will apply at the Finals. Schooling fences will be flagged and must be jumped in the correct direction.
- C. Trainers/Coaches are permitted to ride and school competitor's horses.
- D. Trainers/Coaches are permitted to walk Phases II and III with the competitors.

VI. Judges and Judging Procedures

- A. The USHJA 3'3" Adult Jumping Seat Medal Finals will be judged by a panel of two (2) "R" or Registered Hunter/Jumping Seat Equitation Division judges. One of the "R" registered judges must be approved by the USHJA Equitation Task Force prior to the final.
- B. Both judges will sit together for the duration of the class and provide one (1) numerical score for each competitor in each phase. A qualified scribe must be provided by the competition.
- C. Open numeric scoring will be used in Phases I- III, and not in the work off phase.
- D. Riders must compete on the same horse in all phases; no substitution of horse is allowed.

VII. Awards

- A. Ribbons will be awarded to 1st -12th place for each phase and for overall placings, **overall placings will be given to each age group if the final is split.** The presentation of awards is to be given in reverse order.
- B. **In event of one section, 1st – 12th place will be awarded for overall placings, with the addition of 1st – 3rd place ribbons awarded to those top riders in the 30+ age group.**
- C. The Overall Champion will be presented with a rider sash, horse cooler, and a sponsor award if available.
- D. Recognition shall be given for the Best Horse. This shall be awarded to the horse deemed by the judges to be the best and most suitable 3'3" Adult Jumping Seat Medal Finals horse.

DESERT INTERNATIONAL HORSE PARK

PLATINUM PERFORMANCE/USEF SHOW JUMPING TALENT SEARCH FINALS – WEST

CLASS FEE: \$100 **CLASS NUMBER:** 945

Please note: DIHP will comp the weekly stall for the horses competing in the Talent Search West Finals for National Sunshine Series 2!

The Platinum Performance/USEF Show Jumping Talent Search Finals – West is a competition for young athletes that takes place over three days and includes four phases:

Phase I: Flat phase, where athletes demonstrate flatwork movements

Phase II: Gymnastic phase, where athletes compete over a series of gymnastic lines

Phase III: Jumping phase, where athletes ride a jumper-style course

Phase IV: Ride-off, where athletes swap horses and ride the same course on each of the final four horses



TALENT SEARCH FINALS - WEST

Camilla Jerng and Nopik van de Munte. 2023
Platinum Performance/USEF Show Jumping Talent
Search Finals - West Champion

CHAMPION CAMILLA JERNG

JOIN THE

JOY

at USEquestrian.org



Bringing the joy of horse sports to as many people as possible.
Become a member today.

#JoinTheJoy

DESERT INTERNATIONAL HORSE PARK

2025 CPHA STYLE OF RIDING JUMPER CHAMPIONSHIP - SOUTH

ENTRY FEE: \$100 — **CLASS NUMBER:** 944

ELIGIBILITY - The CPHA Style of Riding Jumper Championship Class is open to all Jr/Am riders who are current members of the CPHA, and whose trainers are current members of the CPHA. The rider must have competed in at least one CPHA Style of Riding Class during the current show year to qualify for the Championships.

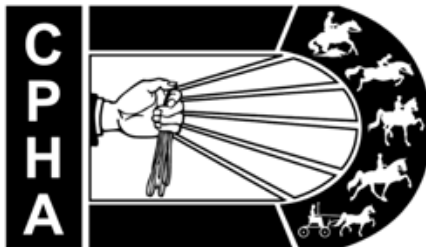

The judges are asked to walk the course when possible and where there are striding options, the judges are asked not to penalize any option that might be used to achieve the best result appropriate to the track taken and the individual horse/rider combination. The judges will evaluate the rider's ability as a show jumping rider, and the manner in which the course was

QUALIFYING PERIOD - All CPHA Style of Riding Classes held between December 1, 2024 and November 3, 2025, shall count toward the 2025 Championship.

ridden regarding technical merit, judgment, and the execution of an efficient, time saving pace and track in meeting the specific challenges incorporated into the course by the course designer.

CONDITIONS AND SPECIFICATIONS - This class is a jumper seat equitation class held in the jumper ring over a course of fences set at 1.00m-1.05m in height with spreads to 1.15m, in a Table II, 2a format.

The jumping faults and the judge's equitation score will be announced after each round. There is no need to deduct the time and jumping faults from the numerical score. The judge can do that on their card if they wish but it will not be announced. Just the jumping/time faults and the tie breaking judge's score will be announced. The remaining placings for the class (competitors not participating in the jump off), will be determined by the rider with the least number of faults and the highest judge's score. (Basically, scored as a jumper class, but the judge's score instead of the time breaks the tie when there is an equality of faults).

The course must contain a triple or two double combinations and a Liverpool. The Liverpool may not be used in the combination. The course should be of the type used in a Children/Adult Jumper Classic.

Time allowed will be calculated at 350 meters per minute.

START ORDER - Round 1 will be computer drawn, round 2 (The jump off round for clean rounds) will be from low to high from the Judge's score from the first round. Follow USEF Jumper Schooling Rules.

A jumper type horse and conventional jumper equipment will not be penalized and standing and running martingales ARE permitted. Draw reins and German martingales are NOT permitted.

AWARDS - Ribbons and awards to the top ten. Champion will also receive a keeper trophy.

When there is an equality of jumping/time faults then the judge's subjective style of riding score will break the tie. A rider must have no jumping (or time) faults as well as a judge's score of 75 or better to compete in the jump off round.

RESTRICTIONS - USEF Jumper Schooling Rules will be in effect. There is to be no contact between exhibitor and trainer to either judges or course designer prior to or at the conclusion of any round without the specified technical delegate or show steward present.

The time allowed must be carefully monitored for the first three riders that complete the course successfully in the first round and in the jump off and adjusted if the judge or course designer deems necessary.

JUDGING - The class will be judged under a modified Table II, 2a format. At the completion of the first round all riders with clear rounds (no jumping or time faults) AND a total score of 75 or better will come back to complete the jump off/work off shortened course. Two judges sitting together will judge this class. The jump off/work off will be scored in the same manner as the first round, with an emphasis placed on an efficient time saving pace and track. The judge's jump off score of the rider is added to their first-round score and the rider with the highest cumulative score and the least faults is the winner.

Time allowed will be based on a speed of 350m/m, in the Jump off round.

Jumping Faults	Time Faults	Judge's Score	Proceed to Jump Off?	Jump Off Jumping Faults	Jump Off Time Faults	Jump Off Judge's Score	Final Placing
0	0	84	Yes	4	0	75	3rd
0	3	82	No				5th
0	0	66	No				4th
0	0	80	Yes	0	1	88	2nd
0	0	75	Yes	0	0	71	1st
4	0	78	No				6th
4	0	77	No				7th
4	1	85	No				8th



ARE YOU A HIGH SCHOOL SENIOR GETTING READY TO ENTER COLLEGE?

US Equestrian offers five \$1,000 scholarships for High School Seniors preparing to enter a College or University. Scholarship funds are provided to students interested in furthering his or her equestrian knowledge and skills throughout college. Applicants must continue to be involved in equestrian related experiences throughout college to be considered.

Applications are due July 31st.

Learn more and sign up today! usef.org



DESERT INTERNATIONAL HORSE PARK

USEF/NCEA JUNIOR HUNT SEAT MEDAL FINALS



CLASS FEE: \$100
CLASS NUMBER: 937

1. Eligibility to Compete-Riders

- a. Rider Membership. Open to Junior Active Members of the Federation.
- b. Riders are not required to complete a USEF/NCEA Medal Program application in order to compete in the qualifying classes but must complete a USEF/NCEA Medal Program application by no later than the conclusion of the qualifying competition in order for points to count.
 1. Riders must indicate on their USEF/NCEA Medal Program Application which ranking list they wish to accumulate points for (East and West).
- c. Any rider in their final junior year is not eligible to compete in any qualifying classes held at a competition with a start date after August 31 of that competition year.
- d. The winner of any of the USEF/NCEA Junior Hunter Seat Medal Finals is no longer eligible to compete in USEF/NCEA Junior Hunter Seat Medal classes.

2. Eligibility to Compete-Horses

- a. All horses competing in USEF/NCEA Junior Hunter Seat Medal qualifying classes must comply with USEF identification rules in place at the time and be properly identifiable and must obtain a Registration Number from USHJA in order for the rider to accumulate qualifying points.
- b. All horses competing in USEF/NCEA Junior Hunter Seat Medal qualifying classes and Final must provide a microchip number that verifies the animal's identity in order for the rider to accumulate points. The microchip must be compliant with EQ103.

3. Qualifying Criteria

- a. The qualifying period for the 2023~~4~~ USEF/NCEA Junior Hunter Seat Medal Finals is August 21, 2023-August 20, 2024. Points from qualifying classes will count based on the start date of the competition.
- b. The top **75** riders from each ranking list (East-and West) will be invited to compete in the Finals.
- c. Points will be awarded using the following chart as base points and multiplying each placing by the number of riders that completed the course:

Placings	Base Points
1 st	10
2 nd	6
3 rd	4
4 th	2
5 th	1
6 th	1/2

Classes that are split using the “California Split” method will determine the number of riders by taking the total number that completed the course and dividing by the number of resulting sections (rounding up if the result is not a whole number).

4. **Class Conditions**

- a. The USEF/NCEA Junior Hunter Seat Medal Final will be a three-phase competition (Over Fences, Flat, and Bracket).
- b. Conventional Hunter Seat Equitation style tack is required per EQ106.5a.
- c. Over Fences Phase: To be shown over a course of at least ten (10) hunter or jumper style fences at 3’3” in height, spread not to exceed fence height. The course will be limited to a maximum of two combinations, with one combination being an oxer to a vertical. Triple combinations are not permitted. At least two changes of direction are required. Water obstacles and liverpools are not permitted. An open numerical system of scoring must be used for the fences phase.
- d. Flat Phase: The top 20% or top ten scoring riders, whichever is greater, will return for the flat phase. An open numerical system of scoring must be used for the flat phase. The riders will be asked to perform 2 out of 3 of the following movements: shoulder in, haunches in, or leg yield both directions of the ring. Lateral movements must be performed at the sitting trot.
- e. Bracket Phase: The top four riders, as determined by the combination of the fences and flat phase (each counting equally), will return for the bracket phase. These four riders will enter the bracket phase on a clean slate and will not carry forward their scores from the previous rounds. The fourth and first place rider will compete over a shortened course on the same horse. The second and third place rider will compete over a shortened course on the same horse. The shortened courses will consist of fences 1-8 from the initial over fences phase, with a maximum of one double combination. If more than one combination is included in the first 8 fences of the over fences phase, at least one of the combinations must be removed. Fences for the bracket phase will be set at 2’9”-3’0” in height, with height not to exceed spread. All distances will be adjusted accordingly. The winners of each head-to-head will compete for the championship and reserve. Third and fourth place will be determined based on the scores from the first round of the bracket phase.
- f. The balance of the placings not determined by the bracket phase will be awarded based on the total combined score from the over fences and flat phase (each counting equally).

DESERT INTERNATIONAL HORSE PARK

ONONDARKA MEDAL FINAL

CLASS FEE: \$100 — **CLASS NUMBER:** 940

A. For riders 12 years of age and under, current members of the PCHA who will not be older than 12 (USEF horse show age) when the Final is held.

B. This class to be held only at PCHA Shows.

C. Three (3) contestants must complete the course in order for points to count. Points to be awarded to the top eight riders as follows: (2021)

Eight (8) Points or more qualify a rider for the Onondarka Final.

D. To be judged over a course of 3'0" fences. Combinations are permitted. Work off is required of at least 4 (if available) without a major fault. Tests 1 – 16. Major faults include trotting, loss of stirrup, loss of reins, refusal or a numerical score of less than 60. Only one rider per horse.

E. Conventional equipment recommended. Unconventional equipment penalized at judge's discretion.

F. Riders may continue to ride in the qualifying classes regardless of how many points he/she accumulates. The official Onondarka medal will be presented only to those who win a class with 5 or more riders completing the course.

G. Winner of the Finals is ineligible to compete in future Onondarka Classes.

DESERT INTERNATIONAL HORSE PARK

JUMPER PROGRAM

Desert International Horse Park's Jumper Program was created closely with the top jumper riders across the country to ensure the Horse Park is not only a destination for continuing the education and training of younger horses and exhibitors, but also for professionals looking for a competitive edge.

High Jumper (1.30m & Over) Nomination Fee: \$225

Low Jumper (1.20m) Nomination Fee: \$150

Nominated Jumper Sections: 1.20m, 1.30m, 1.40m, 1.45m, Grand Prix, Amateur, Amateur-Owner, and Junior Jumper.

Non-Nominated Jumper Sections: .70m, .80m, .90m, 1.0m, 1.10m, 1.15m, Adult, Children's, Modified Child/Adult and Pony Jumper. These horses should enter their classes in timely order to avoid Class Post Entry Fees. Nominated Jumpers showing in these classes should enter their classes timely in order to avoid post entry fees.

Eligibility: Any horse, regardless of winnings, is eligible to enter any .70m - 1.45m and Open Jumper class.

Declarations: Nominated Jumpers must declare on the appropriate form in the Show Office by 4:30 pm the day before the class is to be held. Classes may be scratched the day of prior to the class starting with no penalty - exception: Special Classes. Classes entered on the Entry Blank constitute a Declaration.

Jumper Tables: Refer to the Time Schedule.

Time Allowed: The Time Allowed will be based on a speed of 382 yards per minute for all sections unless otherwise noted, and may be adjusted accordingly.

Martingales: 1.30m or below: No martingale restrictions when used in a conventional manner. Draw Reins permitted in classes below 1.20m or below that do not offer prize money. Above 1.30m (and all classes restricted to young horses): Only running martingales used in the conventional manner. Note: Ponies may not be ridden by a Junior in draw reins or German martingales at any time.

Ties: Ties involving first place will be jumped off. Ties not involving first place will be decided upon time unless otherwise stated.

24 Hour Rule: Horses must be stabled on the grounds 24 hours prior to any class with prize money of \$25,000 or more.

Children's and Adult Jumpers: Horses or riders may not cross enter into any Junior or Amateur-Owner Jumper class at the same show. Exception: where fence height is 3'11". Riders may not cross enter into any Jumper class at the same show with fences exceeding 1.20m (3'11"). Fences 1.0m-1.05m (3'3"-3'5") for Low. Fences 1.10m (3'7") in the first class, 1.10m-1.15m (3'7"-3'9") in succeeding classes for High.

2025 Zone 10 Specifications: Check [USHJA.org/zones-affiliates/zone-10/specifications](https://www.ushja.org/zones-affiliates/zone-10/specifications) for the most updated specs.

WARM-UP JUMPER SECTION

.75M CLEAR ROUNDS

Class Fee: \$45
Class Number: 805

.90M CLEAR ROUNDS

Class Fee: \$45
Class Number: 806

1.0M CLEAR ROUNDS

Class Fee: \$45
Class Number: 807

1.10M CLEAR ROUNDS

Class Fee: \$45
Class Number: 802

1.15M CLEAR ROUNDS

Class Fee: \$45
Class Number: 803

1.20M CLEAR ROUNDS

Class Fee: \$45
Class Number: 804

NON-NOMINATED JUMPER SECTION

.65M OPEN PUDDLE JUMPERS

Optimum time in all classes.

Class Fee: \$50

Class Numbers: 361, 362, 363, 364

.70M JUMPER OPEN

Class Fee: \$60

Class Numbers: 300, 301, 302, 303

.70M JUMPER NON-PRO

Class Fee: \$60

Class Numbers: 304, 305, 306, 307

.80M JUMPER OPEN

Class Fee: \$60

Class Numbers: 308, 309, 310, 311

.80M JUMPER NON-PRO

Class Fee: \$60

Class Numbers: 312, 313, 314, 315

.90M JUMPER OPEN

Class Fee: \$60

Class Numbers: 316, 317, 318, 319

.90M JUMPER NON-PRO

Class Fee: \$60

Class Numbers: 320, 321, 322, 323

1.0M JUMPER OPEN

Class Fee: \$60

Class Numbers: 324, 325, 326, 327

1.10M JUMPER OPEN

Class Fee: \$60

Class Numbers: 332, 333, 334, 335

1.10M JUMPER NON-PRO

Class Fee: \$60

Class Numbers: 336, 337, 338, 339

1.15M JUMPER OPEN

Class Fee: \$60

Class Numbers: 341, 342, 343, 344

AMATEUR JUMPER HIGH 18-35 1.10M

Class Fee: \$60

Class Numbers: 400, 401, 402

AMATEUR JUMPER HIGH 36-49 1.10M

Class Fee: \$60

Class Numbers: 403, 404, 405

AMATEUR JUMPER HIGH 50 & OVER 1.10M

Class Fee: \$60

Class Numbers: 406, 407, 408

JUNIOR JUMPER HIGH 15 & UNDER 1.10M

Class Fee: \$60

Class Numbers: 382, 383, 384

JUNIOR JUMPER HIGH 16-17 1.10M

Class Fee: \$60

Class Numbers: 385, 386, 387

AMATEUR JUMPER LOW 1.0-1.05M

Class Fee: \$60

Class Numbers: 397, 398, 399

JUNIOR JUMPER LOW 1.0-1.05M

Class Fee: \$60

Class Numbers: 379, 380, 381

PONY JUMPER .65-1.05M

All ponies must have a valid measurement card.

Small Pony Category: Small ponies are not to exceed 12.2 hands. No junior over 12 years of age, as determined under GR103, may ride in the small pony category. Fence heights .60-.65m, not to exceed .70m.

Medium Pony Category: Medium ponies are not to exceed 13.2 hands. No junior over 14 years of age, as determined under GR103, may ride in the medium pony category. Fence heights .70-.75m not to exceed .80m.

Large Pony Category: Large ponies are not to exceed 14.2 hands. No junior over 16 years of age, as determined under GR103, may ride in the large pony category, fence heights .80-.85m not to exceed .90m.

1.05m Category: Ponies not to exceed 14.2 hands. Riders under the age of 18 years, as determined under GR103, may compete in the 1.05m category. Fence heights not to exceed 1.15m.

Class Fee: \$60

Class Numbers: 474, 475, 476

4 YEAR OLD YOUNG JUMPER .90M

Class Fee: \$25

Class Numbers: 478, 479

5 YEAR OLD YOUNG JUMPER 1.15-1.20M

Class Fee: \$25

Class Numbers: 370, 371, 9451 (USHJA YJ Qualifying Class)

6 YEAR OLD YOUNG JUMPER 1.25-1.30M

Class Fee: \$25

Class Numbers: 373, 374, 9452 (USHJA YJ Qualifying Class), 480. Interactive Mortgage \$1000 6 Year Old Jumper Stake
Class Fee: \$40

7 YEAR OLD YOUNG JUMPER 1.30-1.35M

Class Fee: \$25

Class Numbers: 376, 377, 9453 (USHJA YJ Qualifying Class)
481. Interactive Mortgage \$1000 7 Year Old Jumper Stake
Class Fee: \$40

NOMINATED JUMPER SECTION

1.20M JUMPER OPEN

Class Fee: \$75
Prize Money: \$1,000/class + \$20 ADD BACK
Class Numbers: 349, 350, 351, 352

1.30M JUMPER OPEN

Class Fee: \$85
Prize Money: \$1,500/class + \$25 ADD BACK
Class Numbers: 357, 358, 359, 360

1.40M JUMPER OPEN

Class Fee: \$85
Prize Money: \$1,500/class + \$25 ADD BACK
Class Numbers: 365, 266, 367

AM JUMPER 1.20M

Class Fee: \$65
Prize Money: \$450/class + \$20 ADD BACK
Class Numbers: 409, 410, 411

AM JUMPER 1.30M

Class Fee: \$65
Prize Money: \$450/class + \$20 ADD BACK
Class Numbers: 412, 413, 414

AM JUMPER 1.40M

Class Fee: \$65
Prize Money: \$450/class + \$20 ADD BACK
Class Numbers: 415, 416, 417

JUNIOR JUMPER 1.20M

Class Fee: \$65
Prize Money: \$450/class + \$20 ADD BACK
Class Numbers: 388, 389, 390

JUNIOR JUMPER 1.30M

Class Fee: \$65
Prize Money: \$450/class + \$20 ADD BACK
Class Numbers: 391, 392, 393

JUNIOR JUMPER 1.40M

Class Fee: \$65
Prize Money: \$450/class + \$20 ADD BACK
Class Numbers: 394, 395, 396

\$500 .65M PUDDLE JUMPER CLASSIC

Table II.2.b.
Class Fee: \$65
Class Number: 419

\$500 .75M JUMPER NON-PRO CLASSIC

Table II.2.b.
Class Fee: \$65
Class Number: 419

\$500 .85M JUMPER NON-PRO CLASSIC

Table II.2.b.
Class Fee: \$65
Class Number: 421

\$500/\$2,000 .95M JUMPER NON-PRO CLASSIC

Table II.2.b.
Class Fee: \$65/\$85
Class Number: 423

\$1,000 1.05M JUMPER OPEN CLASSIC

Table II.2.b.
Class Fee: \$75
Class Number: 424

DESERT INTERNATIONAL HORSE PARK

SPECIAL CLASSES

The General Rules and Regulations of the Horse Show will prevail for the Special Classes except as provided for each individual class and as noted herein.

Horse Limit: Riders are not limited to the number of horses they may ride.

Ranking List Points: Riders are no longer required to designate a "Point Horse" effective December 1, 2014. Riders will receive Ranking Points from the placing points earned on his/her highest placed horse.

Special Class Nomination/Declaration: Special Classes added on the day of or after the Order of Go has been drawn will be required to work first in the order.

Special Class Scratch: Any scratch must be made before the class starts. See Rules & Regulations for more information.

Classics / Grand Prix: In the event of scratch on the day of the class, horses are subject to the Classic / Grand Prix Scratch Fee. All Grand Prix are National Standard. Scratch Fee is 50% of the class fee.

Order of Go: The Order of Go will be drawn. In the jump-off, if any, all horses will go in the original drawn order.

Attire: Formal attire required in Special Classes.

Awards: Winners to ride for presentation of awards in Special Classes.

Trophy & Ribbons: 1-8 or 1-12 in Special Classes unless otherwise stated.

Show Champion: Classics will not count toward Show Champion.

SPECIAL JUMPER CLASSES

\$1,000 (NSS 1)/\$2,000 (NSS 2) JUNIOR JUMPER CLASSIC 1.0-1.05M

Table II.2.b. 1.0-1.05m. To be eligible, the horse must have entered in at least one other 1.05m Junior Jumper class at the same show. No cross entry of horse or rider into any 1.10m Junior Jumper class or classic at the same show.

Class Fee: \$65/\$85

Class Number: 429

\$1,000 (NSS 1)/\$2,000 (NSS 2) AMATEUR JUMPER CLASSIC 1.0-1.05M

Table II.2.b. 1.0m. To be eligible, the horse must have entered in at least one other 1.0m Amateur Jumper class at the same show. No cross entry of horse or rider into any 1.10m Amateur Jumper class or classic at the same show.

Class Fee: \$65/\$85

Class Number: 453

\$10,000 1.15M JR & AM NAL FINALS

Must be a qualified member of NAL to compete. Please visit ryegate.com to become a member and check your points. We will only take the Top 30 from the Junior and Amateur groups.

Class fee: \$500

Class Numbers: 430/431

\$10,000 DIHP 10 & UNDER FUTURITY SERIES 1.35M

Open to horses 10 years of age and under.

Class #: 477

Entry Fee: \$100

\$10,000 1.15M JR/AM JUMPER PRIX

Table II.2.b. 1.15m. To be eligible, the horse must have entered in at least one other 1.10m Junior or Amateur Jumper class at the same show.

Class Fee: \$500

Class Number: 430

SPECIAL JUMPER CLASSES

\$5,000 JUNIOR JUMPER CLASSIC 1.25M (NSS 2)

Table II.2.b. 1.35m. Horse must have entered in one other Junior Jumper class at the Show. Horses may not cross enter into the Junior Jumper 1.35 or 1.45m Classic at the Show.

Class Fee: \$300

Class Number: 434

\$5,000 AMATEUR JUMPER CLASSIC 1.25M (NSS 2)

Table II.2.b. 1.25m. Horse must have entered in one other Amateur Jumper class at the Show. Horses may not cross enter into the Jr/Am Jumper 1.35m or 1.45m Classic at the Show.

Class Fee: \$300

Class Number: 435

\$10,000 1.25M JR/AM NAL FINALS (NSS 1)

Must be a qualified member of NAL to compete. Please visit ryegate.com to become a member and check your points.

Class Fee: \$500

Class Number: 434

\$7,500 JUNIOR/AMATEUR JUMPER CLASSIC 1.35M

Table II.2.b. 1.35m. Horse must have entered in one other Junior or Amateur Jumper class at the Show. Horses may not cross enter into the Jr/Am Jumper 1.25m or 1.45m Classic at the Show.

Class Fee: \$350

Class Number: 438

\$7,500 JUNIOR/AMATEUR JUMPER CLASSIC 1.45M (NSS 2)

Table II.2.a. 1.45m. Horse must have entered in one other Junior or Amateur Jumper class at the Show. Horses may not cross enter into any other Jr/Am Jumper Classic at the same show.

Class Fee: \$350

Class Number: 441

\$10,000 1.35M JR/AM NAL FINALS (NSS 1)

Must be a qualified member of NAL to compete. Please visit www.ryegate.com to become a member and check your points.

Class Fee: \$500

Class Number: 438

\$5,000 U25 CLASSIC

To be held concurrently with the designated Grand Prix; Open to riders from the beginning of the calendar year in which they reach the age of 16 until the end of the calendar year in which they reach the age of 25, Amateur classification is not a factor for entry. See USEF JP 119 for further information. Horses do NOT have to be entered in both the grand prix and the U25.

Class Fee: \$250

Class Number: 455

\$15,000 OPEN CLASSIC 1.35M

Table II.2.b.

Class Fee: \$550

Class Number: 459

\$30,000 OPEN CLASSIC SERIES 1.40M

Table II.2.a.

Class Fee: \$650

Class Number: 482

\$30,000 OPEN CLASSIC 1.45M

Table II.2.b.

Class Fee: \$650

Class Number: 462

\$10,000 WELCOME SPEED 1.35M

Table II.1.

Class Fee: \$500

Class Number: 368

\$100,000 GRAND PRIX

Table II.2.a. National Standard. Eligible for the Computer Ranking List. 24 hour rule will be in effect.

Class Fee: \$1,400

Class Number: 473



All Grand Prix held at this show are eligible for inclusion on the Rolex/USEF Show Jumping Ranking List.

Certification Number 21192

Please visit ryegate.com/uset.php Upcoming Classes to determine which classes will be included in the Rolex Computer Ranking List.

\$1,500 1.20 OPEN JUMPER CLASSIC

Class Fee: \$85

Class Number: 497



DESERT INTERNATIONAL HORSE PARK



DESERT INTERNATIONAL HORSE PARK 2025 MARKEL/USHJA PLATINUM JUMPER CHAMPIONSHIPS

670. \$15,000 PLATINUM JUMPER 1.300 - 1.35M CHAMPIONSHIP ENTRY FEE \$450

680. \$25,000 PLATINUM JUMPER 1.40 - 1.45M CHAMPIONSHIP ENTRY FEE \$500

FIRST INDIVIDUAL QUALIFIER | FIRST ROUND OF TEAM CHAMPIONSHIPS | TABLE 11.1

1671. PLATINUM INDIVIDUAL QUALIFIER - FIRST TEAM - 1.30M - 1.35M

1681. PLATINUM INDIVIDUAL QUALIFIER - FIRST TEAM - 1.40M - 1.45M

TEAM CHAMPIONSHIP | SECOND INDIVIDUAL QUALIFIER | TABLE 111 MODIFIED (AWARDS 1-8 FOR INDIVIDUALS AND TEAMS)

2671. PLATINUM TEAM CHAMPIONSHIP / SECOND INDIVIDUAL QUALIFIER - 1.30M - 1.35M

2681. PLATINUM TEAM CHAMPIONSHIP / SECOND INDIVIDUAL QUALIFIER - 1.40M - 1.45M

INDIVIDUAL CHAMPIONSHIP | TABLE 11.2

3671. PLATINUM INDIVIDUAL CHAMPIONSHIP - 1.30M-1.35M

3681. PLATINUM INDIVIDUAL CHAMPIONSHIP - 1.40M - 1.45M



DESERT INTERNATIONAL HORSE PARK

2025 PLATINUM JUMPER CHAMPIONSHIP

Changes from 2024 are marked in bold italic and underlined.

I. CHAMPIONSHIP REGIONS: The PJC will be held in three regions:

- A. North- Zones 1, 2, 5, 6
- B. South – Zones 3, 4, 7
- C. West – Zone 8, 9, 10
- D. Zones 11 & 12 will be able to attend any of their choosing.

II. MINIMUM ELIGIBILITY REQUIREMENTS

- A. Eligible athletes must be a current active USEF and USHJA member in good standing (GR201 & JP100.1) from the time of application until the conclusion of the event.
- B. The horse must be registered with USHJA (JP100.2) recorded with USEF (GR1102), and in good standing under USEF rules.
- C. The burden of proof of eligibility to compete will rest with and be the sole responsibility of the owner or athlete and not the USHJA.
- D. The zone of each athlete is determined by the athlete's point state as recorded with USEF as of December 1, 2024. (JP100.5)
- E. There are two application periods: Early and Late.
 - 1. Early Application: December 1 through 45 days prior to the championship. Fee of \$75.00 per athlete/horse combination. \$25 per additional horse; up to three horses.
 - 2. Late Application: 45 days prior to the championship –until 24 hours before the official horse inspection. Late application fee of \$150. Late applications will only be accepted if the maximum number of riders is not met. (Refer to section III.K.2).

III. QUALIFICATION REQUIREMENTS FOR ATHLETE/HORSE COMBINATIONS

- A. An athlete/ horse combination is eligible to compete in one height section and on one team at the PJC:
 - 1. 1.30/1.35m Junior, Amateur, Professional
 - 2. 1.40/1.45m Junior, Amateur, Professional
- B. To be eligible for the PJC, the athlete/horse combination must earn a minimum of 250 points in the respective section(s) at USEF licensed competitions held with fence heights during their Zone's qualifying period. Exceptions: Section III.I. Waivers and Section III.J Substitutions.
- C. The qualifying period for each zone begins 30 days following the conclusion of the previous year's PJC to 45 days prior to the start of the current year's PJC. Points accrued during the qualifying period will determine the athlete/horse combination's acceptance to compete in the PJC. Exceptions: III.I. Waivers and II.J Substitutions.
- D. In case of ties, the most first-place finishes in qualifying classes will break ties. If ties still exist, the most second-place finishes in qualifying classes will be used, and so on until the tie is broken.
- E. PJC hosts must accept up to a maximum of 128 athlete/horse combinations. A maximum of eight teams per section will be accepted.
- F. 1.30/1.35m athlete/horse combinations electing to compete in the Platinum Championships may not have competed in a class held at a height over 1.45m more than three classes during the current competition year.
- G. 1.40/1.45m athlete/horse combinations wishing to compete in the Platinum Championships may not have competed in an Open High Performance Standard Grand Prix in the current competition year. (JP123.4d)
- H. Platinum athletes may compete in classes that have heights greater than the maximum height restriction for the Platinum Championships on a different horse.

- I. Waivers must be submitted at least **24 hours** prior to the PJC. Any waivers submitted after the deadline will not be considered.
 1. If an athlete has an extenuating circumstance the athlete must apply to the USHJA explaining the circumstances and details. USHJA will appoint a group of jumper representatives who will evaluate the request and provide a final decision on whether to accept or deny the waiver.
 2. Waivers will not be granted for classes that do not meet the minimum fence height.
 3. In no case will a waiver include any classes that occur less than 45 days before the PJC when the point standings freeze.
- J. Substitutions
 1. Once the entries are secured and up to seven days preceding the Monday of the PJC, if an eligible athlete/horse combination is unable to compete in the PJC, the space will be filled by the next available athlete/horse combination from the qualifying list.
 2. After the seven-day deadline, if a horse is unable to compete and the athlete has another qualified horse, a substitution will be allowed under the following conditions:
 - a. If the qualifying points were won within 45 days of the PJC, the athlete must present a copy of the official results from the qualifying horse showing the height of the class(es) and the horse's placing(s).
 - b. The substituted horse must have earned its qualifying points with the athlete seeking the substitution.
 - c. All substitutions must take place prior to the start of the horse inspection.
 3. Once the first round of the competition commences, no changes in team composition will be allowed for any reason. If a three-member team is reduced to two, those riders will compete as individuals.
 4. The USHJA intends to allow as much flexibility as possible within the parameters of sound, fair and friendly competition, and good sport in the allowing of teams to be combined during the PJC should an athlete drop out due to sickness or injury.
- K. Qualifying list
 1. Each section will accept a total of 32 athlete/horse combinations. Each zone is guaranteed to accept two full teams. After all zone teams are fielded, additional riders will be accepted from the qualifying list to fill any remaining spots and create a combined zone team.
 2. Should the maximum number of 32 athlete/horse combinations not be met in any section, an athlete may ask to be included in the PJC at the PJC site. The athlete/horse combination must meet eligibility requirements and apply to the USHJA representative at the PJC competition 24 hours before the horse inspection. If a team spot is unavailable, the additional athlete/horse combination will compete as an individual.

IV. NUMBER AND COMPOSITION OF TEAMS

- A. At the end of the qualifying period, the USHJA will wait to issue invitations to those qualified until 30 days prior to the Championships. Athletes must confirm their intent to compete no later than 21 days prior to the start of the competition.
- B. From the list of confirmed entries, teams will be constructed using California Split from the Qualifying List. Each zone is guaranteed to accept two teams per section. After each zone fills two teams, all remaining spots will be filled based on points for all applied athletes, regardless of zone.
- C. Each section must run with a minimum of three teams and a maximum of eight teams total.
- D. In the event full four-member teams are not available, the Chefs d'Equipe and USHJA representative will determine, by random draw, which teams will be comprised of three members. To allow each team to have a drop score, the three-member team will utilize a Designated Point Rider (DPR) system. The DPR will be the rider from each three-member team who placed highest on Day One. The rider will remain the DPR for Day Two. Their score from Day One and Day Two will serve as the fourth score for their team. In the spirit of fair play, the DPR gives every team a drop score in each round and levels the playing field for teams with three riders.
- E. Should a zone have only five riders in a section, the four highest point riders from the standings will form a team. The fifth rider will be placed on a combined team, if available. Otherwise, the fifth rider will compete as an individual.

F. California Split of Ranking List Example:

Team 1	Team 2	Team 3	Team 4	Team 5
1	2	3	4	5
6	7	8	9	10
11	12	13	14	15
16	17	18	19	20

V. RULES AND REGULATIONS

A. Horse Inspection and jog for soundness:

1. PJC horses must be stabled on the show grounds, in official horse stabling beginning no later than one hour prior to the horse inspection and remain on the grounds until the completion of the PJC.
2. Horses competing in the PJC may not compete in any other class at the same horse show after the official horse inspection has taken place. Exception: Official PJC Training class, if offered.
3. All PJC horses must be presented at the mandatory horse inspection by the athlete or designated representative. The horse inspection will be held no more than 24 hours prior to the start of the First Individual Qualifying Class.
4. A designated representative other than the rider, who must be at least 18 years of age, may present the horse at the horse inspection.
 - a. Each horse must be presented with its entry number and current Coggins, passport, or USEF proof of horse registration. Following the horse inspection, the assigned back number must always accompany the horse when it is out of its stall and must be visible on the stall door when in the stall.
 - b. Horses not accepted at the horse inspection will have the opportunity to be re-presented once, prior to the First Individual Qualifying Class.
 - c. If a horse is not accepted at the initial horse inspection, the horse may not participate in the PJC Training Session, if the Training Session is held prior to the re-inspection. Horses not accepted at the re-inspection will not compete in the PJC. Horses may not participate in any concurrently held competition during which the PJC for 48 hours following the horse inspection. (GR913.3)

B. Tack/ Equipment

1. USEF rules will govern the PJC. (JP 111). Additionally, please pay particular attention to the specifics below:
2. Martingales
 - a. Only running martingales used in a conventional manner are permitted in the Platinum Championships. (JP111.1b)
 - b. The use of any other type of martingale will be cause for elimination from that Championship Day. Exception: Irish Martingales may be used. (JP111.1b)
 - b. The use of draw reins, German Martingales, Chambon's, or any other unconventional equipment is not allowed at any time during the PJC's, including when schooling. Exception: The use of Draw Reins is permissible during awards presentations and victory gallops.
3. Boot regulations- Refer to rule JP111.5.

C. Athlete Rules and Regulations

1. Although an athlete is not prevented from competing on another horse during the PJC week there will be no waiting for that athlete/horse during the PJC classes. If an athlete is not immediately available in the order, the athlete will be scratched from that PJC class.
2. For PJC rounds that are overlaid with regular horse show classes, all PJC entries must compete prior to all non-championship entries in the order of go.
3. Failure to enter the ring within one minute of being called incurs elimination. The time limit for entering the ring must be enforced by management. (JP136.7)
4. Only the competing athlete may be mounted on the PJC horse after the official Horse Inspection.

5. Riders' meeting: There will be a mandatory riders' meeting and optional Show Jumping Athlete Pathway Orientation presentation. The time and location will be included in the prize list and schedule.
6. The draw for the Team Order of Go will take place at the Riders' Meeting.
7. Teams will be determined two weeks prior to the PJC and are subject to change should a member of a team scratch. All necessary changes will be communicated to the Zone Chefs d'Equipe.
8. To hold a PJC, a minimum of three teams must be entered in each section or combined section. Teams may be combined by section and /or combined section, and zone.

D. Schooling

1. USEF Jumper Schooling Rules will be in effect throughout the competition (JP 103) and Appendix A.

E. Attire (JP 111.9)

1. Official Horse Inspection and Course Walks
 - a. Athletes and or designated representatives must be appropriately dressed. Athletes must wear boots, breeches, and a helmet. A designated representative must be professionally dressed and wearing a helmet and proper footwear for the Official Horse Inspection and Horse Inspection for soundness. Please refer to USEF rule JP 111.9c.
2. First and Second Individual Qualifiers, and Team Competition.
 - a. White breeches and zone team shirts are encouraged. Shirts must have collars and sleeves (sleeves may be long or short) and must be tucked into breeches. Sleeveless shirts and shirts with exposed hoods are prohibited. If team shirts are not available, athletes must follow the Formal Attire dress code (JP111.9a).
 - b. All athletes on each team must all wear coordinated shirts. Otherwise, athletes must wear formal attire. Boots are required, and half chaps are permitted providing the color matches the paddock boot.
3. Individual Final
 - a. Formal Attire required. (JP111.9a)

VI. MEDICATION RULES

- A. USEF Drugs & Medication rules will be in effect for these PJC (GR 401-404)

VII. REQUIRED DOCUMENTS

- A. Passports or current Coggins are required (USEF proof of horse registration in California).
- B. Entrants must comply with the documents and health certificates, if any, required by the organizer, state, and facility where the PJC is being held.

VIII. CHAMPIONSHIP SCHEDULE and SPECIFICATTIONS

- 1.30/1.35 Junior/Amateur/Professional: spreads up to 1.45m
- 1.40/1.45m Junior/Amateur/Professional: spreads up to 1.55m
- The speed in 350m/m

A. Day One (First Individual Qualifying Class and First Round of Team Competition)

1. The class will be conducted under Table II, Section 1. Faults and Time. (JP146.2) The results of this class will be decided by adding together the faults incurred over the course and any penalties for exceeding the time allowed. Horses with clear rounds or equal faults are classified according to their time taken to complete the course. Athletes eliminated or retiring, shall receive 20 faults more than the highest penalized competitor in that round who completed the course and received a score.
2. Individual Classification: Faults and time from Day One will be carried forward to the Individual Standings.
3. The order of the individuals on a team will be determined by the Chef and given to the USHJA representative at the Riders' Meeting. Teams of three will start with their first rider in the second rotation. Athletes competing as individuals will start before the teams. The order for the individuals in the first round will be drawn at the Riders' Meeting.
4. The top three team member scores from this round serves as the first-round team score. This cumulative score will be added to the round two team cumulative score the next day to determine the final team standings.

5. Day One for the 1.30/1.35m Platinum Championship may be an overlay class with the horse show's regular 1.30m speed class. Table II.1.
6. Day One for the 1.40/1.45m Platinum Championship may be an overlay class with the horse show's regular 1.40m speed class. Table II.1.
7. Class Awards: Ribbons will be awarded through 8th place. Prize money: 10% of the sections overall prize money will be paid through 8th as follows: 30%, 22%, 15%, 10%, 7%, 6%, 5%, 5%

B. Day Two (Second Individual Qualifying Class and Second Round of Team Competition)

1. This class will be conducted under a modified Table II. The results of this class will be decided by adding together the faults incurred over the course and any penalties for exceeding the time allowed. Athletes eliminated or retiring shall receive 20 faults more than the highest penalized competitor in that round who completed the course and received a score.
2. Scoring
 - a. Day Two is open only to athlete/horse combinations that have started (whether eliminated or not) on Day One.
 - b. Athletes eliminated or retiring shall receive a score equal to 20 faults more than that received by the highest penalized competitor in that round.
 - c. A team's top three scores in Day Two competition will count as the second set of scores for the team competition.
 - d. The winning team will have the lowest combined score from Day One and Day Two.
 - e. Any team tied for a medal shall jump off. Each team's Chef d'Equipe will select one athlete to represent the team in the jump-off.
 - f. If jump-offs for multiple medals are required, the jump-off for the lowest medal will occur first.
 - g. The placing of teams tied below medal positions will be decided by the combined times from the three highest placed riders on a team from Day One.
3. Start Order: The starting order of teams will be the reverse order of team scores from Day One. Any teams tied will go in the order of their first-round drawn order.
4. In the second round (Day Two) Individual Athletes will start before the teams. The order of go will be according to reverse order of total penalties from Day One. In the case of individuals with equal penalties, the athletes will go in the order of their first-round drawn order.
5. Class Awards: Medals will be awarded to the gold, silver, and bronze teams, ribbons will be awarded through 3rd place, along with any trophy or other prizes that management chooses to award. The gold team must ride for ribbons, silver and bronze teams will enter the ring on foot for a podium presentation. Prize money: 30% of the section's overall prize money will be paid to the Gold, Silver, and Bronze winning teams. Prize money will be paid through 3rd as follows: 50%, 30%, 20% and divided equally among the team's members.

C. Day Three (Mandatory Rest Day)

D. Day Four (Individual Final)

1. This class will be scored under Table II, Section 2 (a) (JP146.3.a).
2. The top 15 athlete/horse combinations based on the cumulative scores from Day One and Day Two, including ties for 15th place are eligible to compete. Athletes must not have been eliminated in either of the two rounds of the competition. The list of the top 15 will be posted and distributed as soon as feasible after Day Two concludes and medals are awarded. Following this posting, if one or more of the qualified athlete/horse combinations is unable to start in the Individual Final, the combination will not be replaced by a lower ranked athlete. Faults will carry over from the previous rounds and be added to any faults from the final round to determine the placings. Ties below overall third (bronze), will be determined by the time on Day One.
3. The Individual Final for the 1.30/1.35m Platinum Championships may be an overlay with a Regional Standard Grand Prix Class. Individual Final Participants are eligible for prize money offered in the Championship as well as in the Grand Prix or featured classic if the overlay class is entered.
4. The Individual Final for the 1.40/1.45m Platinum Championships may be an overlay on the Grand Prix class. The horse show's Grand Prix or featured classic held at 1.40/1.45m, may serve as the Individual Final. Participants are eligible for prize money offered in the

- Championship as well as in the Grand Prix or featured classic if the overlay class is entered.
5. Start Order: The start order will be the reverse order of riders' total scores from Day One and Day Two. In the event of an equality of scores, the result from Day One will decide, with a lower placing athlete/horse combination going before a higher placing competitor.
 6. Jump-Off: There will be a jump-off in the case of a tie for an individual medal. Competitors will jump-off in the same order of the Individual Final. If jump-offs for multiple medals are required, the jump-off for the lowest medal will occur first.
 7. Class Awards: Gold, Silver, and Bronze medals provided by the USHJA will be awarded to the top three individuals, along with ribbons to 8th and other specified prizes or prize money as may be specified by the organizers and the USHJA. Top three overall must ride for ribbons. Gold, silver, and bronze medal individuals must remain in the arena for a podium presentation. Prize money: 60% of the section's overall prize money will be paid through 8th as follows: 30%, 22%, 15%, 10%, 7%, 6%, 5%, 5%.
 8. The Individual Medalists are invited to participate in one of the USHJA Gold Star clinics.

IX. CHEF d' EQUIPE

- A. Apply to USHJA to serve as the Zone and/or Team Chef d'Equipe for the Championship.
 1. **Criteria:**
 - a. Current Active Senior member in good standing with USHJA and USEF.
 - b. Must adhere to the USHJA Conflict of Interest and Ethics Policy.
 - c. **Must apply on the USHJA website by the posted application deadline.**
(https://www.ushja.org/application/files/7717/0612/0781/2024_Zone_Chef_Application_USHJA_Championships.pdf)
- B. The appropriate committee(s) will review application and select individuals that meet the requirements to serve as the Recognized and/or Team Chef d'Equipe for the championships.
- C. **For the full position description and responsibilities of the Zone Chef d' Equipe), go to the respective USHJA Jumper Championship webpage. Chef d' Equipe Position Description.**
(https://www.ushja.org/application/files/2117/0612/0732/Chef_Position_Description_to_post.pdf)

X. HOST AND ORGANIZER REQUIREMENTS

- A. Competition Conduct
 1. Training Session: The competition organizer may elect to hold a training session. If held, the training sessions is optional for competitors. A course of approximately eight fences will be provided, including one combination. Each entrant will have a maximum of 90 seconds in the arena. Jumps, if taken, must be jumped in the proper direction. The training session must be scheduled the day prior to Day One and held in the PJC ring.
 2. Courses: Each course must have no fewer than 12 jumping efforts and must include a minimum of two doubles or one triple combination. All of the courses must include a Liverpool. If an open water is to be used in a Platinum Championship, it must also be used in the Training session before the Day One, and then only used either in Day Two or the Individual Final (Day Four). It must have a minimum spread of 2.45m (8'). (JP129.2)
- B. Prize Money
 1. 1.30/1.35m – A minimum of \$15,000 must be offered. There is no maximum prize money for the 1.30/1.35m Junior/Amateur/Professional PJC.
 2. 1.40/1.45m – A minimum of \$20,000 must be offered. There is no maximum prize money for the 1.40/1.45m Junior/Amateur/Professional PJC.
 3. Within each PJC, prize money must be divided as follows:
 - a. 10% to individual placings after Day One. Money to be paid through eighth place as follows: 30%, 22%, 15%, 10%, 7%, 6%, 5%, 5%.
 - b. 30% to Gold, Silver, and Bronze Team Medal winners. Money paid as follows: 50%, 30%, 20%. Prize money for each team will be divided equally among the team's
 - c. 60% to the Individual Final. Money paid to Individual finalists is to be paid through eighth place as follows: 30%, 22%, 15%, 10%, 7%, 6%, 5%, 5%
 - d. Prize money amounts must be listed per class in the Prize List.

C. Host Organizer Conditions

1. All PJC must be held at a USEF licensed competition.
2. The PJC is required to be held in the main jumper ring at the competition will receive priority scheduling if possible and the time schedule approved by USHJA.
3. A working scoreboard (matrix display, video, or LED) must be available at the ring where the PJC are held, along with a technician who operates it.
4. There must be a minimum of two USEF “R” jumper judges, with no additional duties during all PJC classes. (JP 105)
5. For the Horse Inspection, the Jumper Technical Delegate (JTD), Official Veterinarian, and the USHJA on-site representative must be present.
6. There must be a backup timer with a stopwatch. (JP 106)
7. There must be an announcer with no additional duties during each class.
8. There must be a Certified Jumper Schooling Supervisor on duty in the warm-up arena for the duration of each PJC class. (JP 103)
9. The host competition will send results to the USHJA office immediately following each class of each section of the PJC (e-mail to EJR@ushja.org).
10. The Jumper Technical Delegate (JTD), who will certify that all rules, specifications, and class conditions are followed, will represent the USHJA and be the final authority in all questions that arise during the PJC, the PJC logistics, and the schedule. The USHJA JTD will have a checklist, a set of instructions, and a list of specific duties from the USHJA. Management will assist the JTD as necessary to ensure a quality technical event. The JTD will walk all courses and consult with the Course Designer to ensure fair competition.

D. Combining and Dividing Sections

1. When entries exceed 16 or more competitors in a combined section, the sections must be offered separately. Sections may be only combined when there are fewer than 16 entries per section.
2. In order to hold a PJC, three teams must be entered in each section or combined section. Teams may be combined by section, zone, and/or height.

XI. IMPORTANT DATES AND DEADLINES

- A. 45 days to PJC: athlete applications close; qualifying period ends. Applications can be accepted 24 hours prior to the horse inspection at the championship at a fee of \$150*
- B. 30 days prior to Championship: official invitations sent.
- C. **21** days prior to PJC: athletes must declare section and intent to compete. Athletes failing to respond to the invitation by this date are not guaranteed to be placed on a team.
- D. 14 days prior to PJC: mandatory Chef d’Equipe conference call to approve team configurations.
- E. 10 days prior to PJC: athletes are notified of team selection and teammates.
- F. **24 hours** prior to PJC: waiver request period ends.

XII. ZONE and NATIONAL HOTY CHAMPIONSHIP POINTS

- A. Bonus HOTY points for both sections of PJC are awarded for individual placings from Day One and Day Three. Bonus HOTY points will be awarded for team placings on Day Two. **All horses and riders are eligible for Zone HOTY points regardless of whether the owner or rider resides within the zone where the Championship is held.**

The USHJA PJC and the related format and specifications are the sole properties of the USHJA and may only be held, conducted, or used upon the terms and conditions specified by the USHJA. USHJA reserves the right to change language in documents related to the conduct of the USHJA PJC as necessary for the purposes of consistency and clarity. Any deviations from the class specifications for the USHJA PJC are not permitted without the express written permission from USHJA prior to the printing of the prize list. For any rules not specified above, please refer to the current USEF Rule Book.



DESERT INTERNATIONAL HORSE PARK

2025 NORTH AMERICAN LEAGUE JUMPER FINALS

Finals for all sections will be held during the Capital Challenge Horse Show in Upper Marlboro, Maryland. Horse/rider combinations will be accepted to the finals in the following manner: Exhibitors must have entered the Capital Challenge Horse Show by the closing date of entries and have paid all necessary fees to the show. From those entered, the top combinations will be accepted.

NAL ENTRY PROCEDURES

Entries must be submitted and all necessary fees paid to the Capital Challenge by September 1, 2025 to be considered on time. Horse/rider combinations will be accepted based on the final standings published after all shows are processed. Accepted lists will be published on Ryegate.com and accepted emails will be sent by September 13, 2025, to the contact on the entry blank. A waitlist will be established for those entered, but not accepted in descending point order. All late entries will be placed at the bottom of the wait list regardless of any points earned. For any horse that enters only the NAL and is not accepted, will have the stall fee portion of the deposit refunded after the show.

Jumpers

Horse/Rider combinations will be accepted based on their points earned during the 2025 qualifying period. Riders must be members of the NAL to be accepted.

To be shown over 8 or more fences. Height and spread may be altered by no more than 3" in the jump-off. Speed 350 meters per minute. Formal Attire required. Riders are limited to two horses per final, unless otherwise noted. No draw reins permitted.

Riders are limited to three (3) horses across all NAL Jumper Finals Divisions.

1.20-1.25 Jr/Am

Fences 1.25m

Speed 375 meters per minute

Approximately 30 horse/rider combinations will be accepted. To be ridden by Junior or Amateur exhibitors. Horse/rider combinations may not compete in any other jumper classic at the same show. Horse may, with a different rider, compete in any other class for which it is eligible and qualified. Starting order will be reverse order of national standings points.

1.30-1.35 Jr/Am

Fences 1.35m

Speed 375 meters per minute

Approximately 30 horse/rider combinations will be accepted. To be ridden by Junior or Amateur exhibitors. Horse/Rider combination may not compete in any other jumper classic at the same show. Horse may, with a different rider, compete in any other class for which it is eligible and qualified. Starting order will be reverse order of national standings points.

1.10-1.15m Jr

Fences 1.15m

Speed 350 meters per minute

Approximately 30 horse/rider combinations entered by the close of entries will be accepted. To be ridden by exhibitors who have not reached their 18th birthday as of December 1 of the previous year. Rider may not compete in any jumper class set above 1.25m at the same show. Horse/Rider combination may not compete in any other jumper classic at the same show. Horse may, with a different rider, compete in any other class for which it is eligible and qualified. Starting order will be reverse order of national standings points.

1.10-1.15m Am

Fences 1.15m

Approximately 30 horse/rider combinations entered by the close of entries will be accepted. To be ridden by Amateur exhibitors. Horse/Rider combination may not compete in any other jumper classic at the same show. Rider may not compete in any jumper class set above 1.25m at the same show. Horse may, with a different rider, compete in any other class for which it is eligible and qualified. Starting order will be reverse order of national standings points.

NATIONAL SPONSORS:

Adult Hunter – R & R Hunter Horses

1.10/1.15 Amateur Jumper – SmartPak

1.30/.135 Jr/Am Jumper – Parlanti



**NATIONAL
SUNSHINE
SERIES**

WEEK 1

USEF #343065

NATIONAL SUNSHINE SERIES 2025

WEEK 1 SPECIAL CLASSES

HUNTER

- \$15,000 USHJA National Hunter Derby - JR/AM
- \$15,000 USHJA National Hunter Derby - Open
- 2'-2'3" Child/Adult Hunter Derby
- 2'6"-2'9" Child/Adult Hunter Derby
- \$2,500 A-O 3'6" Hunter Classic
- \$2,500 A-O 3'3" Hunter Classic
- \$2,500 Junior 3'6" Hunter Classic
- \$2,500 Junior 3'3" Hunter Classic
- \$1,500 3' A-O Hunter Classic
- \$5,000 NAL Adult Hunter Classic
- \$5,000 NAL Child Hunter Classic
- USHJA Amateur Hunter Finals

JUMPER

- \$10,000 Welcome Speed
- \$100,000 Grand Prix
- \$5,000 U/25
- \$15,000 1.35m Open Classic
- \$30,000 1.40m Open Classic
- \$30,000 1.45m Open Classic
- \$10,000 DIHP 10 & Under Futurity
- \$10,000 JR/AM NAL Finals & JR/AM 1.35m Classic
- \$7,500 JR/AM 1.45m Classic
- \$5,000 JR/AM 1.25m Classic
- \$5,000 JR & AM 1.25m Classic
- \$10,000 1.15m JR & AM NAL Finals
- \$2,000 Child Jumper Low Classic
- \$2,000 Adult Jumper Low Classic
- \$1,500 1.20m Open Classic
- \$500 .75m Non Pro Jumper Classic
- \$500 .85m Non Pro Jumper Classic
- \$2,000 .95m Non Pro Jumper Classic
- \$1,000 1.05m Open Jumper Classic

EQUITATION

- Gladstone Equitation Classic
- USHJA Adult Jumping Seat Finals West

SATURDAY 11/1

MAIN HUNTER RING - 8 AM	HUNTER RING 2 - 8 AM	HUNTER RING 3 - 8 AM	HUNTER RING 4 - 7:45	HUNTER RING 5 - 8 AM	HUNTER RING 6 - 8 AM	HUNTER RING 7 - 8 AM
276. 3' A-O Hunter	904. WIHS Medal (Hunter Phase)	164. 3'0" Adult Hunter 50/O	532. 3'0" Eq 14-15 Flat	545. 2'6" Adult Eq. Flat	612. Walk Equitation	816. Green Pony Schooling
277. 3' A-O Hunter**	116. 3'6" Small Jr. Hunter 15/U	165. 3'0" Adult Hunter 50/O **	531. 3'0" Eq 14-15 Fences	544. 2'6" Adult Eq.	613. Walk Equitation	185. Sm/Med Green Pony Hunter
280. 3' A-O Hunter U/S	117. 3'6" Small Jr. Hunter 15/U - Handy	168. 3'0" Adult Hunter 50/O U/S	528. 2'9" Eq. 12-13 Flat	513. 2'6" Child Eq.	606. Walk/Trot Hunters	186. SM/Med Green Pony Hunter
922. USEF Adult Medal	126. 3'6" Large Jr. Hunter 15/U	159. 3'0" Adult Hunter 36-49	527. 2'9" Eq. 12-13 Over Fences	514. 2'6" Child Eq. Flat	607. Walk/Trot Hunters	191. Large Green Pony Hunter
104. 3'3" A-O Hunter 18-35	127. 3'6" Large Jr. Hunter 15/U - Handy	160. 3'0" Adult Hunter 36-49 **	509. Child Eq 2'9"	235. Low Adult Hunter 2'6"	608. Walk/Trot Hunters w/ Poles	192. Large Green Pony Hunter
105. 3'3" A-O Hunter 18-35 **	121. 3'6" Small Jr. Hunter 16-17	163. 3'0" Adult Hunter 36-49 U/S	505. Adult Eq 2'9"	236. Low Adult Hunter 2'6"	603. Cross Rail Eq	935. USEF Pony Medal - All Heights
108. 3'3" A-O Hunter 18-35 U/S	122. 3'6" Small Jr. Hunter 16-17 - Handy	154. 3'0" Adult Hunter 18-35	510. Child Eq 2'9 Flat	230. Low Child Hunter 2'6"	604. Cross Rail Eq	209. Large Pony Hunter - Conf.
109. 3'3" A-O Hunter 36 & Over	131. Large Jr. Hunter 16-17	155. 3'0" Adult Hunter 18-35 **	506. Adult Eq 2'9 Flat	231. Low Child Hunter 2'6"	605. Cross Rail Eq Flat	210. Large Pony Hunter**
110. 3'3" A-O Hunter 36 & Over **	132. Large Jr. Hunter 16-17 - Handy	158. 3'0" Adult Hunter 18-35	240. Child Hunter 2'9"	549. Eq 11 & Under Flat	264. 18" Stirrup Eq Flat	203. Medium Pony Hunter - Conf.
113. 3'3" A-O Hunter 36 & Over U/S	712. \$2,500 3'6" JR Hunter Classic (2nd Rnd)	U/S	241. Child Hunter 2'9"	548. Eq 11 & Under 2'6"	262. 18" Stirrup Eq O/F	204. Medium Pony Hunter**
94. 3'6" A-O Hunter 18-35	136. 3'3" Small Jr. Hunter 15/U	923. Foxfield Medal	245. Adult Hunter 2'9"	917. CPHA Horsemanship Medal 2'6"	263. 18" Stirrup Eq O/F	197. Small Pony Hunter - Conf.
95. 3'6" A-O Hunter 18-35 **	137. 3'3" Small Jr. Hunter 15/U - Handy	929. Ariat National Adult Medal	246. Adult Hunter 2'9"	222. Child Hunter 2'3"	574. Child/Adult Eq 2' Flat	198. Small Pony Hunter**
98. 3'6" A-O Hunter 18-35 U/S	141. 3'3" Small Jr. Hunter 16-17	3'0"	249. Adult Hunter 2'9" U/S	223. Child Hunter 2'3"	573. Child/Adult Eq 2'	179. Sm/Med Child Hunter Pony
99. 3'6" A-O Hunter 36/Over	142. 3'3" Small Jr. Hunter 16-17 - Handy	919. CPHA Child/Adult Medal 3'0"	244. Child Hunter 2'9" U/S	226. Adult Hunter 2'3"	218. Adult Hunter 2'	180. Sm/Med Child Hunter Pony**
100. 3'6" A-O Hunter 36/Over **	146. 3'3" Large Jr. Hunter 15/U	924. Onondarka Medal		227. Adult Hunter 2'3"	219. Adult Hunter 2'	271. Large Child Hunter Pony
103. 3'6" A-O Hunter 36/Over U/S	147. 3'3" Large Jr. Hunter 15/U - Handy	169. Children's Hunter 13/U		521. Child Eq 2'3"	214. Child Hunter 2'	272. Large Child Hunter Pony**
257. 3'3" Modified Jr/Am Hunter U/S	151. 3'3" Large Jr. Hunter 16-17	170. Children's Hunter 13/U **		517. Adult Eq 2'3"	215. Child Hunter 2'	
256. 3'3" Modified Jr/Am Hunter	152. 3'3" Large Jr. Hunter 16-17 - Handy	174. Children's Hunter 14-17		522. Child Eq 2'3" Flat		
	175. Children's Hunter 14-17 **			518. Adult Eq 2'		
	713. \$2,500 Junior Hunter Classic 3'3"					

SUNDAY 11/2

MAIN HUNTER RING - 8 AM	HUNTER RING 2 - 8 AM	HUNTER RING 3 - 8 AM	HUNTER RING 4 - 8 AM	HUNTER RING 5 - 8 AM	HUNTER RING 6 - 8 AM	HUNTER RING 7 - 8 AM
278. 3' A-O Hunter	930. THIS National Child Medal	156. 3'0" Adult Hunter 18-35	721. 2'6"-2'9" Hunter Derby	722. 2'-2'3" Hunter Derby	258. 18" Stirrup Hunter O/F	181. Sm/Med Child Hunter Pony
279. 3' A-O Hunter Handy	176. Children's Hunter 14-17	157. 3'0" Adult Hunter 18-35	247. Adult Hunter 2'9"	224. Child Hunter 2'3"	259. 18" Stirrup Hunter O/F**	182. Sm/Med Child Hunter Pony
734. \$1,500 3' A-O Hunter Classic	177. Children's Hunter 14-17	166. 3'0" Adult Hunter 50/O	248. Adult Hunter 2'9" Handy	228. Adult Hunter 2'3"	738. Stirrup Hunter Classic	183. Sm/Med Child Hunter Pony U/S
96. 3'6" A-O Hunter 18-35	178. Children's 14-17 Hunter U/S	167. 3'0" Adult Hunter 50/O	242. Child Hunter 2'9"	225. Child Hunter 2'3" U/S	260. Stirrup Hunter U/S	275. Large Child Hunter Pony U/S
97. 3'6" A-O Hunter 18-35 - Handy	173. Children's Hunter 13/U U/S	161. 3'0" Adult Hunter 36-49	243. Child Hunter 2'9" Handy	229. Adult Hunter 2'3 U/S	220. Adult Hunter 2'	273. Large Child Hunter Pony
101. 3'6" A-O Hunter 36 & Over	171. Children's Hunter 13/U	162. 3'0" Adult Hunter 36-49	237. Low Adult Hunter 2'6"	232. Low Child Hunter 2'6"	216. Child Hunter 2'	274. Large Child Hunter Pony
102. 3'6" A-O Hunter 36 & Over - Handy	172. Children's Hunter 13/U	716. \$5,000 NAL Adult Hunter Finals	238. Low Adult Hunter 2'6" Handy	233. Low Child Hunter 2'6" Handy	221. Adult Hunter 2' U/S	729. Child Hunter Pony Classic
714. \$2,500 A-O Hunter Classic - 3'6" (2nd Rnd)	717. \$5,000 NAL Children's Hunter Finals	931. THIS National Adult Medal	239. Low Adult Hunter 2'6" U/S	234. Low Child Hunter 2'6" U/S	217. Child Hunter 2' U/S	193. Large Green Pony Hunter
106. 3'3" A-O Hunter 18-35					600. Cross Rail Hunter	194. Large Green Pony Hunter
107. 3'3" A-O Hunter 18-35 - Handy					601. Cross Rail Hunter	195. Large Green Pony Hunter U/S
111. 3'3" A-O Hunter 36 & Over					602. Cross Rail Hunter U/S	187. Sm/Med Green Pony Hunter
112. 3'3" A-O Hunter 36 & Over - Handy					614. Walk Equitation	188. Sm/Med Green Pony Hunter
715. \$2,500 A-O Hunter Classic 3'3"					615. Walk Equitation	189. Sm/Med Green Pony Hunter U/S
					609. Walk/Trot Equitaion Flat	936. WIHS Pony Medal - All heights
					610. Walk/Trot Equitation	199. Small Pony Hunter
					611. Walk/Trot Equitation	200. Small Pony Hunter - Handy
						201. Small Pony Hunter U/s
						205. Medium Pony Hunter
						206. Medium Pony Hunter - Handy
						207. Medium Pony Hunter U/S
						211. Large Pony Hunter
						212. Large Pony Hunter - Handy
						213. Large Pony Hunter U/S
						725. \$1,000 Pony Hunter Classic

2025 SUNSHINE SERIES WEEK 1 - JUMPERS - FARMVET

TUESDAY 10/28

GRAND PRIX - 8AM	JUMPER RING 1 - 8AM	JUMPER RING 2 - 8AM	GRAND EQ ARENA	JUMPER RING 4	JUMPER RING 5
809. 1.0m Clear Rounds 802. 1.10m Clear Rounds 803. 1.15m Clear Rounds 804. 1.20m Clear Rounds	813. 1.0m Clear Rounds 814. 1.0m Clear Rounds 815. 1.10m Clear Rounds 816. 1.10m Clear Rounds	850./851. .65m Clear Rounds 852./853.. .80m Clear Rounds 854./855.. .90m Clear Rounds 856./857. 1.0m Clear Rounds	CLOSED	CLOSED	CLOSED

WEDNESDAY 10/29

GRAND PRIX - 8AM	JUMPER RING 1 - 8AM	JUMPER RING 2 - 8AM	GRAND EQ ARENA - 8AM	JUMPER RING 4 - 8AM	JUMPER RING 5 - 7AM
357. 1.30m Jumper - II.2.1. 1001. 1.30 Platinum Training (overlay w/ 357). 365. 1.40m Jumper - II.2.1. 1002. 1.40 Platinum Training (overlay w/ 365) 368. \$10,000 Welcome Speed 1.35m - II.1.	349. 1.20m Jumper - II.2.b 373. YJ 6 YR 1.20m-1.25m - II.2.b 376. YJ 7 YR 1.30m-1.30m - II.2.b	332. 1.10m Jumper - II.2.b. 341. 1.15m Jumper - II.2.b. 370. YJ 5 YR 1.15-1.20m - II	324. 1.0m Jumper - II.2.1 328. 1.0m Non-Pro - II.2.b.	361. Puddle Jumper - Opt Time 300. .70m Jumper - II.2.1 304. .70m Non-Pro - II.2.b. 308. .80m Jumper - II.2.1 312. .80m Non-Pro - II.2.b. 316. .90m Jumper - II.2.1 320. .90m Non-Pro - II.2.b.	Platinum Championships Jog

THURSDAY 10/30

GRASS FIELD - 11:00AM	GRAND PRIX - 8AM	JUMPER RING 1 - 8AM	JUMPER RING 2 - 8AM	GRAND EQ ARENA - 8AM	JUMPER RING 4 - 8AM	JUMPER RING 5 - 8AM
1001. DERBY WARM UP	1681. Platinum 1.30-1.35m 1st ind & 1st team 1691. Platinum Champ 1st ind & 1st team 1.40 1.45 m - II.1 366. 1.40m Jumper - II.2.b. 394. Jr Jumper 1.40m - II.2.b. 415. Am Jumper 1.40m - II.2.b 465. \$30,000 Open Classic 1.45m - II.2.b	374. YJ 6 YR 1.20m-1.25m - II.2.d 377. YJ 7 YR 1.30m-1.35m - II.2.b 358. 1.30m Jumper - II.2.b. 412. Am Jumper 1.30m - II.2.b. 391. Jr Jumper 1.30m - II.2.b.	371. YJ 5 YR 1.15m -1.20m - II.2.d 350. 1.20m Jumper - II.2.b. 409. Am Jumper 1.20m - II.2.b 388. Jr Jumper 1.20m - II.2.b.	382. 1.10m Jr Jumper 15 & Under - II.2.b. 385. 1.10m Jr Jumper 16-17 - 11.2.b 400. 1.10m Am Jumper 18-35 - II.2.b. 403. 1.10m Am Jumper 36-49 II.2.b. 406. 1.10m Am Jumper 50 & Over - II.2.b. 333. 1.10m Jumper - II.2.1.	362. Puddle Jumper - Opt Time 301. .70m Jumper - II.2.b 305. .70m Non-Pro - II.2.1 309. .80m Jumper - II.2.b 313. .80m Non-Pro - II.2.1 317. .90m Jumper - II.2.b 321. .90m Non-Pro - II.2.1 478. .95 4 year old jumper	325. 1.0m Jumper - II.2.b 329. 1.0m Non-Pro - II.2.1. 379. 1.0m Jr Jumper - II.2.b. 397. 1.0m Am Jumper - II.2.b. 342. 1.15m Jumper - II.2.1. 474. Pony Jumper - II.2.b. (run at S,M,L heights- see PL)

FRIDAY 10/31

GRASS FIELD - 9AM	GRAND PRIX - 8AM	JUMPER RING 1 - 8AM	JUMPER RING 2 - 8AM	GRAND EQ ARENA - 8AM	JUMPER RING 4 - 8AM	JUMPER RING 5 - 8AM
703. \$15,000 USHJA National Hunt & Go Derby - Open 707. \$15,000 USHJA National Hunt & Go Derby - JR/AM	2681. Platinum 1.30-1.35 2nd ind & Final team 2691. Platinum 1.40-1.45 2nd ind & Final team 367. 1.40m Jumper - II.2.d 395. Jr Jumper 1.40m - II.2.d 416. Am Jumper 1.40m - II.2.d 5:30PM 430./431. \$10,000 1.15m Jr&Am NAL Jumper Finals II.2.a	410. Am Jumper 1.20m - II.2.d. 389. Jr Jumper 1.20m - II.2.d. 359. 1.30m Jumper - II.2.d. 413. Am Jumper 1.30m - II.2.d. 392. Jr Jumper 1.30m - II.2.d.	401. 1.10m Am Jumper 18-35 - II.2.d. 404. 1.10m Am Jumper 36-49 - II.2.d. 407. 1.10m Am Jumper 50 & Over - II.2.d. 383. 1.10m Jr Jumper 15 & Under - II.2.d. 386. 1.10m Jr Jumper 16-17 - II.2.d. 351. 1.20m Jumper - II.2.d.	901. WCE - II.2.c. 900. USET Talent Search 903. WIHS Jumper Phase 914. USHJA Jumping Seat Medal - 3'3" 939. USHJA 3'3" Adult Medal	363. Puddle Jumper - 2.d 302. .70m Jumper - II.2.d 306. .70m Non-Pro - II.2.d 310. 80m Jumper - II.2.d 314. .80m Non-Pro - II.2.d 318. .90m Jumper - II.2.d 322. .90m Non-Pro - II.2.d 479. .95 4 year old jumper	326. 1.0m Jumper - II.2.d 330. 1.0m Non-Pro - II.2.d 380. 1.0m Jr Jumper - II.2.d 398. 1.0m Am Jumper - II.2.d 334. 1.10m Jumper - II.2.d 475. Pony Jumper - II.2.d (run at S,M,L heights- see PL)

SATURDAY 11/1

GRAND PRIX - 8AM	JUMPER RING 1 - 8AM	JUMPER RING 2 - 8AM	GRAND EQ ARENA - 8AM	JUMPER RING 4 - 8AM	JUMPER RING 5 - 8AM
950. Adult Jumping Seat Mdl Final Phase 1 951. Adult Jumping Seat Mdl Final Phase 2 477. \$10,000 DIHP 10 & Under Futurity Series 1.35m 2.b 396. Jr Jumper 1.40m - II.2.1. 417. Am Jumper 1.40m - II.2.1. 5:30 PM 466. Leadline 473. \$100,000 Grand Prix II.2.A 455. \$5,000 U25 Classic (Overlay w/ Class 473)	375. YJ 6 YR 1.20m-1.25m - II.2.1. 480. DIHP \$1000 6 Year Old Jumper Stake (Overlay with 375) 378. YJ 7 YR 1.30m-1.35m - II.2.1. 481. DIHP \$1000 7 Year Old Jumper Stake (Overlay with 378) 414. Am Jumper 1.30m - II.2.1. 393. Jr Jumper 1.30m - II.2.1. 352. 1.20m Jumper - II.2.1	372. YJ 5 YR 1.15m-1.20m - II.2.1 384. 1.10m Jr Jumper 15 & Under - II.2.1 387. 1.10m Jr Jumper 16-17 - II.2.1 402. 1.10m Am Jumper 18-35 - II.2.1 405. 1.10m Am Jumper 36-49 - II.2.1 408. 1.10m Am Jumper 50 & Over - II.2.1 411. Am Jumper 1.20m - II.2.1. 390. Jr Jumper 1.20m - II.2.1.	902. ASPCA MACLAY Medal 932. DOVER Saddle/USEF Hunter Seat Medal 920. CPHA Hunter Seat JR Medal 921. CPHA Hunter Seat AM Medal 934. DIHP Adult Equitation Challenge	364. Puddle Jumper - 2.b 303. .70m Jumper - II.2.1. 307. .70m Non-Pro - II.2.1. 311. .80m Jumper - II.2.1. 315. .80m Non-Pro - II.2.1. 319. .90m Jumper - II.2.1. 323. .90m Non-Pro - II.2.1.	331. 1.0m Non-Pro - II.2.1. 381. 1.0m Jr Jumper Low - II.2.1. 399. 1.0m Am Jumper Low - II.2.1. 335. 1.10m Jumper - II.2.1. 343. 1.15m Jumper - II.2.1. 476. Pony Jumper - II.2.1. (run at S,M,L heights- see PL)

SUNDAY 11/2

GRAND PRIX - 8AM	JUMPER RING 1 - 8AM	JUMPER RING 2 - 7:30AM	JUMPER RING 3 - 8:30AM	JUMPER RING 4 - 8AM	JUMPER RING 5 - 8AM
952. Adult Jumping Seat Medal Final - Final Round 3681. \$15,000 Plat Champ Ind Final 1.30-1.35m 3691. \$25,000 Plat Champ Ind Final 1.40-1.45m 482. \$30,000 Open Classic Series 1.40m - II.2.a 441. \$7,500 Jr/Am 1.45m Classic - II.2.a	434. \$10,000 Jr/Am 1.25m NAL Finals Classic - II.2.a 438. \$10,000 Jr/Am 1.35m NAL Finals Classic - II.2.a 459. \$15,000 1.35m Open Classic - II.2.b.	918. CPHA Style Of Riding \$5,000 1.15m Jr/Am Jumper Classic - II.2.b 497. \$3,000 Open 1.20m Classic - II.2.b.	906. 3'3" NHS Hamel Foundation Medal 916. CPHA Foundation Equitation Medal 953. Gladstone Cup Adult Equitation Classic	426. \$500 .65m Puddle Jumper Classic - 2.b 419. \$500 .75m Non Pro Jumper Classic - II.2.b 421. \$500 .85m Non Pro Jumper Classic - II.2.b 423. \$2,000 .95m Non Pro Jumper Classic - II.2.b.	429. \$2,000 1.05m Jr Jumper Classic - II.2.b. 453. \$2,000 1.05m Am Jumper Classic - II.2.b. 424. \$1,000 1.05m Open Classic - 2.b



Photo © Catherine Cammit



NATIONAL SUNSHINE SERIES

WEEK 2

USEF # 343061

NATIONAL SUNSHINE SERIES 2025

WEEK 2 SPECIAL CLASSES

HUNTER

\$10,000 USHJA National Hunter Derby -
Open

\$10,000 USHJA National Hunter Derby -
JR/AM

\$75,000 USHJA International Hunter
Derby Regional Championships

USHJA Hunter Team Challenge

\$2,500 A-O Hunter Classic 3'6"

\$2,500 Junior Hunter Classic 3'6"

\$2,500 A-O Hunter Classic 3'3"

\$2,500 Junior Hunter Classic 3'3"

\$1,500 A-O 3' Hunter Classic

\$1,500 NAL Child Hunter Classic

\$1,500 NAL Adult Hunter Classic

\$1,000 Pony Hunter Classic

JUMPER

\$10,000 Welcome Speed

\$100,000 National Grand Prix

\$5,000 U25 Classic

\$30,000 1.40m Open Classic Series

\$30,000 1.45m Open Classic Series

\$15,000 1.35m Open Classic

\$10,000 DIHP 10 & Under Futurity

\$1,500 1.20m Open Classic

\$5,000 JR 1.25m Classic

\$5,000 AM 1.25m Classic

\$7,500 JR/AM 1.35m Classic

\$7,500 JR/AM 1.45m Classic

\$1,000 1.05m JR Classic

\$1,000 1.05m AM Classic

\$10,000 1.15m JR/AM Mini Prix

\$500 .65m Puddle Jumper Classic

\$500 .75m Non Pro Jumper Classic

\$500 .85m Non Pro Jumper Classic

\$500 .95m Non Pro Jumper Classic

\$1,000 1.05m Open Jumper Classic

EQUITATION

Platinum Talent Search West Finals

CPHA Style of Riding Championships

USEF/NCEA Junior Medal Finals

Onondarka Medal Final

2025 SUNSHINE SERIES WEEK 2 - HUNTERS - FOBI

TUESDAY 11/5

MAIN HUNTER RING - 8AM	HUNTER RING 2 - 8 AM	HUNTER RING 3 - 8AM	HUNTER RING 4	HUNTER RING 5 - 8AM	HUNTER RING 6	HUNTER RING 7
800. Clear Round Hunter (3'3")	801. Clear Round Hunter (2'9"/3')	Ticketed Warm-Up	CLOSED	Ticketed Warm-Up	CLOSED	CLOSED

WEDNESDAY 11/6

MAIN HUNTER RING - 7:30 AM	HUNTER RING 2 - 8 AM	HUNTER RING 3 - 8 AM	HUNTER RING 4 - 8 AM	HUNTER RING 5 - 8AM	HUNTER RING 6 - 8 AM	HUNTER RING 7 - 8 AM
1. High Performance Conf Model	6. High Perf Conf Hunter U/S	56. 3' Young Hunter - 6 & U	43. 3'3" Perf Hunter	69. 3' USHJA Hunter	60. 2'9" Young Hunter - 5 & Under	79. 2'6" USHJA Hunter
7. Green Conf Model	18. 3'9" Green Hunter	57. 3' Young Hunter - 6 & U	44. 3'3" Perf Hunter Handy	70. 3' USHJA Hunter	61. 2'9" Young Hunter - 5 & Under	80. 2'6" USHJA Hunter
8. Green Conf Hunter	19. 3'9 Green Hunter Handy	33. 3' Green Hunter	52. 3'3" Young Hunter - 7 & U	64. Small Hunter 3'	74. 2'9" USHJA Hunter	89. Baby Green Hunter
9. Green Conf Hunter Handy	22. 3'9" Green Hunter U/S	34. 3' Green Hunter	53. 3'3" Young Hunter - 7 & U	65. Small Hunter 3'	75. 2'9" USHJA Hunter	90. Baby Green Hunter
12. Green Conf Hunter U/S	13. High Perf Hunter	28. 3'3" Green Hunter				83 2'6" USHJA Hunter U/S
23. 3'6" Green Hunter	14. High Perf Hunter Handy	29. 3'3" Green Hunter				93. Baby Green Hunter U/S
24. 3'6" Green Hunter Handy	17. High Perf Hunter U/S					
27. 3'6" Green Hunter U/S	38. 3'6" Perf Hunter					
2. High Perf Conf Hunter	39. 3'6" Perf Hunter Handy					
3. High Perf Conf Hunter Handy	42. 3'6" Perf Hunter U/S					

THURSDAY 11/7

MAIN HUNTER RING - 8 AM	HUNTER RING 2 - 7:30	HUNTER RING 3 - 8 AM	HUNTER RING 4 - 8 AM	HUNTER RING 5 - 8 AM	HUNTER RING 6 - 8 AM	HUNTER RING 7 - 7:45
15. 4' High Perf Hunter	37. 3' Green Hunter U/S	55. 3'3" Young Hunter 7 & Under U/S	71. 3' USHJA Hunter	76. 2'9" USHJA Hunter	81. 2'6" USHJA Hunter	270. 2' USHJA Hunter U/S
16. 4' High Perf Hunter	159. 3' Young Hunter - 6 & Under U/S	54. 3'3" Young Hunter - 7 & Under	72. 3' USHJA Hunter	77. 2'9" USHJA Hunter	82. 2'6" USHJA Hunter	268. 2' USHJA Hunter
20. 3'9" Green Hunter	812. 3'0" Schooling Hunter	744. \$500 3'3" Young Hunter Stake - 7 & Under	66. Small Hunter 3'	62. 2'9" Young Hunter -- 5 & Under	91. Baby Green Hunter	269. 2' USHJA Hunter
21. 3'9" Green Hunter	35. 3' Green Hunter	47. 3'3" Perf Hunter U/S	67. Small Hunter 3'	742. \$500 2'9" Young Hunter Stake - 5 & Under	92. Baby Green Hunter	88. 2'3" USHJA Hunter U/S
4. High Perf Conf	36. 3' Green Hunter	45. 3'3" Perf Hunter	73. 3' USHJA Hunter U/S	78. 2'9" USHJA Hunter U/S		86. 2'3" USHJA Hunter
5. High Perf Conf	158. 3' Young Hunter - 6 Under	46. 3'3" Perf Hunter	68. Small Hunter 3' U/S	63. 2'9 Young Hunter U/S		87. 2'3" USHJA Hunter
25. 3'6" Green Hunter	743. \$500 3' Young Hunter Stake - 6 & Under					
26. 3'6" Green Hunter	30. 3'3" Green Hunter					
10. Green Conf Hunter	31. 3'3" Green Hunter					
11. Green Conf Hunter	32. 3'3" Green Hunter U/S					

HUNTER RING 8 - 8 AM

Ticketed Warm-Up

FRIDAY 11/8

MAIN HUNTER RING - 8 AM	HUNTER RING 2 - 8 AM	HUNTER RING 3 - 8 AM	HUNTER RING 4 - 8 AM	HUNTER RING 5 - 8 AM	HUNTER RING 6 - 8 AM	HUNTER RING 7 - 8 AM
703. \$10,000 USHJA National Hunt & Go Derby - Open	134/135. 3'3" Small Jr. Hunter 15/U/**	810. 3' Open Schooling Hunter	811. 3' Open Schooling Hunter	808. 2'9" Open Schooling Hunter	820. 2'6" Open Schooling Hunter	821. 2'3" Open Hunter Schooling
	138. 3'3" Small Jr. Hunter 15/U U/S	536. 3' Adult Eq. 18-35	529. 3' Eq. 14-15 Over Fences	525. 2'9" Eq. 12-13 Over Fences	542. Adult Eq 2'6"	515. Adult Eq 2'3"
707. \$10,000 USHJA National Hunt & Go Derby - JR/AM	139/140. 3'3" Small Jr. Hunter 16-17/**	537. 3' Adult Eq. 18-35	530. 3' Eq. 14-15 Over Fences	526. 2'9" Eq. 12-13 Over Fences	543. Adult Eq 2'6"	516. Adult Eq 2'3"
	143. 3'3" Small Jr. Hunter 16-17 U/S	539. 3' Adult Eq. 36/O	926. PCHA 14 & Under Medal	507. Child Eq 2'9"	544. Adult Eq 2'6"	519. Child Eq 2'3"
	144. 3'3" Large Jr. Hunter 15/U	540. 3' Adult Eq. 36/O	927. PCHA Adult Medal 18-34	508. Child Eq 2'9"	511. Child Eq 2'6"	520. Child Eq 2'3"
	145. 3'3" Large Jr. Hunter 15/U/**	538. 3' Adult Eq. 18-35 Flat	928. PCHA Adult Medal 35/O	925. PCHA Jr./Am Horsemanship 2'9" Medal	512. Child Eq 2'6"	567. Pony Eq. Over Fences
	148. 3'3" Large Jr. Hunter 15/U U/S	541. Adult Eq. 36/O Flat	915. 3'3" USHJA Hunter Seat Medal	533. 3'3" Eq. 16-17 Over Fences	503. Adult Eq 2'9"	568. Pony Eq. Over Fences
	149. 3'3" Large Jr. Hunter 16-17	923. Foxfield Medal	254. 3'3" Modified Jr/Am Hunter	534. 3'3" Eq. 16-17 Over Fences	504. Adult Eq 2'9"	569. Pony Equitaton Flat
	150. 3'3" Large Jr. Hunter 16-17**	933. USEF/NCEA Junior Medal	255. 3'3" Modified Jr/Am Hunter	535. Eq. 16-17 Flat		
	153. 3'3" Large Jr. Hunter 16-17 U/S	924. Onondarka Medal				
	904. WIHS Medal (Hunter Phase)					
	114./115 3'6" Small Jr. Hunter 15/U/**					
	118. 3'6" Small Jr. Hunter 15/U U/S					
	124. 3'6" Large Jr. Hunter 15/U					
	125. 3'6" Large Jr. Hunter 15/U **					
	128. 3'6" Large Jr. Hunter 15/U U/S					
	119. 3'6" Small Jr. Hunter 16-17					
	120. 3'6" Small Jr. Hunter 16-17 **					
	123. 3'6" Small Jr. Hunter 16-17 U/S					
	129. 3'6" Large Jr. Hunter 16-17					
	130. 3'6" Large Jr. Hunter 16-17 **					
	133. 3'6" Large Jr. Hunter 16-17 U/S					
	822. 3' Onondarka Schooling					

** 1st Round Classic

SATURDAY 11/9

MAIN HUNTER RING - 8 AM	HUNTER RING 2 - 8 AM	HUNTER RING 3 - 8 AM	HUNTER RING 5 - 8 AM	HUNTER RING 6 - 8 AM	HUNTER RING 7 - 8 AM	HUNTER RING 8 - 8 AM
99. 3'6" A-O Hunter 36/Over	940. Onondarka Medal Finals Rd1	159/160. 3'0" Adult Hunter	545. 2'6" Adult Eq. Flat	574. Child/Adult Eq 2' Flat	816. Green Pony Schooling	549. Eq 11 & Under Flat
100. 3'6" A-O Hunter 36/Over**	1940. Onondarka Medal Finals	36-49**	544. 2'6" Adult Eq.	573. Child/Adult Eq 2'	191. Large Green Pony Hunter	548. Eq 11 & Under 2'6"
103. 3'6" A-O Hunter 36/Over U/S	Rd 2	164/165. 3'0" Adult Hunter	235. Low Adult Hunter 2'6"	218. Adult Hunter 2'	192. Large Green Pony Hunter	264. 18" Stirrup Eq Flat
94. 3'6" A-O Hunter 18-35	116/117. 3'6" Small Jr. Hunter 15/U & Handy	50/O**	236. Low Adult Hunter 2'6"	219. Adult Hunter 2'	195. Large Green Pony Hunter U/S	262. 18" Stirrup Eq O/F
95. 3'6" A-O Hunter 18-35**	126./127. 3'6" Large Jr. Hunter 15/U & Handy	154/155 3'0" Adult Hunter 18-35	514. 2'6" Child Eq. Flat	214. Child Hunter 2'	185. Sm/Med Green Pony Hunter	263. 18" Stirrup Eq O/F
98. 3'6" A-O Hunter 18-35 U/S	121./122. 3'6" Small Jr. Hunter 16-17 & Handy	169/170. Children's Hunter	513. 2'6" Child Eq.	215. Child Hunter 2'	186. SM/Med Green Pony Hunter	603. Cross Rail Eq
109. 3'3" A-O Hunter 36 & Over	131./132. Large Jr. Hunter 16-17 & Handy	13/U **	230. Low Child Hunter 2'6"	522. Child Eq 2'3" Flat	189. Sm/Med Gr Pony Hunter U/S	604. Cross Rail Eq
110. 3'3" A-O Hunter 36 & Over**	131./132. Large Jr. Hunter 16-17 & Handy	174/175.. Children's Hunter	231. Low Child Hunter 2'6"	521. Child Eq 2'3"	935. USEF Pony Medal - All Heights	605. Cross Rail Eq Flat
113. 3'3" A-O Hunter 36 & Over U/S	712. \$2,500 3'6" JR Hunter Classic (2nd Rnd)	14-17**	917. CPHA Horsemanship Medal 2'6"	222. Child Hunter 2'3"	197. Small Pony Hunter - Conf.	612. Walk Equitation
104. 3'3" A-O Hunter 18-35	136. 3'3" Small Jr. Hunter 15/u	HUNTER RING 4 - 8 AM		223. Child Hunter 2'3"	198. Small Pony Hunter **	613. Walk Equitation
105. 3'3" A-O Hunter 18-35**	137. 3'3" Small Jr. Hunter 15/u - Handy	532. 3' Eq 14-15 Flat	510. Child Eq 2'9 Flat	518. Adult Eq 2'3" Flat	201. Small Pony Hunter U/S	606. Walk/Trot Hunters
108. 3'3" A-O Hunter 18-35 U/S	141. 3'3" Small Jr. Hunter 16-17	531. 3'0" Eq 14-15 Fences	509. Child Eq 2'9"	517. Adult Eq 2'3"	203. Medium Pony Hunter - Conf.	607. Walk/Trot Hunters
276. 3' A-O Hunter	142. 3'3" Small Jr. Hunter 16-17 - Handy	528. 2'9" Eq. 12-13 Flat	240. Child Hunter 2'9"	226. Adult Hunter 2'3"	204. Medium Pony Hunter **	608. Walk/Trot Hunters w/ Poles
277. 3' A-O Hunter**	146. 3'3" Large Jr. Hunter 15/U	527. 2'9" Eq. 12-13 Over Fences	241. Child Hunter 2'9"	227. Adult Hunter 2'3"	207. Medium Pony Hunter U/S	
280. 3' A-O Hunter U/S	147. 3'3" Low Large Jr. Hunter 15/U - Handy	506. Adult Eq 2'9 Flat	244. Child Hunter 2'9" U/S		209. Large Pony Hunter - Conf.	
	151. 3'3" Large Jr. Hunter 16-17	505. Adult Eq 2'9"	919.CPHACHild/AdultMedal3'0"		210. Large Pony Hunter **	
	152. 3'3" Large Jr. Hunter 16-17 - Handy	245/246 Adult Hunter 2'9"			213. Large Pony Hunter U/S	
	713. \$2,500 Junior Hunter Classic	249. Adult Hunter 2'9" U/S			271. Large Child Hunter Pony**	
		929. Ariat Adult Medal 3'0"			272. Large Child Hunter Pony	
		257. 3'3" Mod Jr/Am HunterU/S			275. Large Child Hunter Pony U/S	
		256. 3'3" Modified Jr/Am Hunte			179. Sm/Med Child HunterPony**	
					180. Sm/Med Child Hunter Pony	
					183. Sm/Med Child Hunter Pony U/S	

SUNDAY 11/10

MAIN HUNTER RING - 8 AM	HUNTER RING 2 - 8 AM	HUNTER RING 3 - 8 AM	HUNTER RING 4 - 7:30 AM	HUNTER RING 5 - 8 AM	HUNTER RING 6 - 8 AM	HUNTER RING 7 - 8 AM	HUNTER RING 8 - 8 AM
111. 3'3" A-O Hunter 36 & Over	2940. Onondarka Medal Finals - Top 12	168. 3'0" Adult Hunter 50/O U/S	1735. Hunter Team Challenge U/S (sce A, B, C)		224. Child Hunter 2'3"	273. Large Child Hunter Pony	614. Walk Equitation
112. 3'3" A-O Hunter 36 & Over - Handy	3940. Onondark Medal Finals work off and presentations	166. 3'0" Adult Hunter 50/O	735. USHJA Team Challenge		228. Adult Hunter 2'3"	274. Large Child Hunter Pony	615. Walk Equitation
106. 3'3" A-O Hunter 18-35	178. Children's 14-17 Hunter U/S	167. 3'0" Adult Hunter 50/O	931. THIS National Adult Medal		225. Child Hunter 2'3" U/S	181. Sm/Med Child Hunter Pony	609. Walk/Trot Equitation
107. 3'3" A-O Hunter 18-35 - Handy	173. Children's Hunter 13/U U/S	161. 3'0" Adult Hunter 36-49	930. THIS National Child Medal		229. Adult Hunter 2'3 U/S	182. Sm/Med Child Hunter Pony	610. Walk/Trot Equitation
715. \$2,500 A-O Hunter Classic 3'3"	176. Children's Hunter 14-17	162. 3'0" Adult Hunter 36-49			239. Low Adult Hunter 2'6" U/S	1729. Child Hunter Pony Classic	611. Walk/Trot Equitation
101. 3'6" A-O Hunter 36 & Over	177. Children's Hunter 14-17	163. 3'0" Adult Hunter 36-49 U/S			234. Low Child Hunter 2'6" U/S	1817. Green Pony Schooling	600. Cross Rail Hunter
102. 3'6" A-O Hunter 36 & Over - Handy	171. Children's Hunter 13/U	158. 3'0" Adult Hunter 18-35 U/S			237. Low Adult Hunter 2'6"	187. Sm/Med Green Pony Hunter	601. Cross Rail Hunter
96. 3'6" A-O Hunter 18-35	172. Children's Hunter 13/U	156. 3'0" Adult Hunter 18-35			238.LowAdultHunter2'6"Handy	188. Sm/Med Green Pony Hunter	602. Cross Rail Hunter U/S
97. 3'6" A-O Hunter 18-35 - Handy	717. \$1,500 NAL Children's Hunter Classic	157. 3'0" Adult Hunter 18-35			232. Low Child Hunter 2'6"	194. Large Green Pony Hunter	260. Stirrup Hunter U/S
714. \$2,500 A-O Hunter Classic - 3'6" (2nd Rnd)		716. \$1,500 NAL Adult Hunter Classic	HUNTER RING 5 - 8 AM		233.LowChildHunter2'6"Handy	936. WIHS Pony Medal - All heights	258. 18" Stirrup Hunter O/F
278. 3' A-O Hunter			247. Adult Hunter 2'9"			211. Large Pony Hunter	259. 18" Stirrup Hunter O/F**
279. 3' A-O Hunter Handy			248. Adult Hunter 2'9" Handy			212. Large Pony Hunter - Handy	738. Stirrup Hunter Classic
734. \$1,500 3' A-O Hunter Classic			242. Child Hunter 2'9"			205. Medium Pony Hunter	221. Adult Hunter 2' U/S
			243. Child Hunter 2'9" Handy			206. Medium Pony Hunter - Handy	217. Child Hunter 2' U/S
						199. Small Pony Hunter	220. Adult Hunter 2'
						200. Small Pony Hunter - Handy	216. Child Hunter 2'
						725. \$1,000 Pony Hunter Classic	

2025 SUNSHINE SERIES WEEK 2 - JUMPERS - FOBI

TUESDAY 11/5

GRAND PRIX - 8AM	JUMPER RING 1 - 8AM	JUMPER RING 2 - 8AM	GRAND EQ ARENA	JUMPER RING 4	JPR 5/FEI SCHOOLING-AM
809. 1.0m Clear Rounds (with water option)	813. 1.0m Clear Rounds	805. .65m Clear Rounds	CLOSED	CLOSED	Ticketed Schooling
802. 1.10m Clear Rounds	814.1.10m Clear Rounds	815. .80m Clear Rounds			
803. 1.15m Clear Rounds		806. .90m Clear Rounds			
804. 1.20m Clear Rounds		807. 1.0m Clear Rounds			

WEDNESDAY 11/6

GRAND PRIX - 8AM	JUMPER RING 1 - 8AM	JUMPER RING 2 - 8AM	GRAND EQ ARENA - 8AM	JUMPER RING 4 - 8AM	JPR 5/FEI SCHOOLING-8AM
357. 1.30m Jumper - II.2.1.	349. 1.20m Jumper - II.2.b	332. 1.10m Jumper - II.2.b.	324. 1.0m Jumper - II.2.1	316. .90m Jumper - II.2.1	361. Puddle Jumper - opt time
365. 1.40m Jumper - II.2.1.	373. YJ 6 YR 1.20m-1.25m - II.2.b.	370. YJ 5 YR 1.15-1.20m - II.2.b	328. 1.0m Non-Pro - II.2.b.	320. .90m Non-Pro - II.2.b.	300. .70m Jumper - II.2.1
	376. YJ 7 YR 1.30m-1.35m - II.2.b	341. 1.15m Jumper - II.2.b.			304. .70m Non-Pro - II.2.b.
368. \$10,000 Welcome Speed 1.35m - II.2.1.					308. .80 Jumper - II.2.1
					312. .80m Non-Pro - II.2.b.

THURSDAY 11/7

GRASS FIELD - 11AM	GRAND PRIX - 8AM	JUMPER RING 1 - 8AM	JUMPER RING 2 - 8AM	GRAND EQ ARENA - 8AM	JUMPER RING 4 - 8AM	JPR 5/FEI SCHOOLING-8AM
1001. Warm up for Int Reg Championship Horses	366. 1.40m Jumper - II.2.b 394. Jr Jumper 1.40m - II.2.b 415. Am Jumper 1.40m - II.2.b 462. \$30,000 Open Classic 1.45m - II.2.1 1000. 1.0m 60 second warm up for EqTalent Search Riders w/ Water option	374. YJ 6 YR 1.20m-1.25m - II.2.b 377. YJ 7 YR 1.30m-1.35m - II.2.B 412. Am Jumper 1.30m - II.2.b. 391. Jr Jumper 1.30m - II.2.b. 358. 1.30m Jumper - II.2.b. 350. 1.20m Jumper - II.2.b.	371. YJ 5 YR 1.15-1.20m - II.2.d 409. Am Jumper 1.20m - II.2.b. 388. Jr Jumper 1.20m - II.2.b. 400. 1.10m Am Jumper 18-35 -II.2.b. 403. 1.10m Am Jumper 36-49 II.2.b. 406. 1.10m Am Jumper 50 & O II.2.b. 333. 1.10m Jumper - II.2.1. 342. 1.15m Jumper - II.2.1.	382. 1.10m Jr Jumper 15 & U-II.2.b. 385. 1.10m Jr Jumper 16-17 - 11.2.b 325. 1.0m Jumper - II.2.b 900. USET Talent Search 918. CPHA Style Of Riding	329. 1.0m Non Pro - II.2.1 379. 1.0m Jr Jumper - II.2.b. 397. 1.0m Am Jumper - II.2.b. 317. .90m Jumper - II.2.b 321. .90m Non-Pro - II.2.1 478. .95 4 year Old Jumper	362. Puddle Jumper - opt time 301. .70m Jumper - II.2.b 305. .70m Non-Pro - II.2.1 309. .80m Jumper - II.2.b 313. .80m Non-Pro - II.2.1 474. Pony Jumper - II.2.b. (run at S,M,L heights- see PL)

FRIDAY 11/8

GRASS FIELD - 11AM	GRAND PRIX - 8AM	JUMPER RING 1 - 8AM	JUMPER RING 2 - 8AM	GRAND EQ ARENA - 8AM	JUMPER RING 4 - 8AM	JPR 5/FEI SCHOOLING-8AM
711. \$75,000 International Hunter Derby Regional Championships	945. Talent Search Finals West Flat Phase 1945. Talent Search Finals West Gymnastic Phase 395. Jr Jumper 1.40m - II.2.d 416. Am Jumper 1.40m - II.2.d 3:00PM 944. CPHA SOR Championships -Round 1 1944. CPHA SOR Championships - Round 2	410. Am Jumper 1.20m - II.2.d 389. Jr Jumper 1.20m - II.2.d 359. 1.30m Jumper - II.2.d 413. Am Jumper 1.30m - II.2.d 392. Jr Jumper 1.30m - II.2.d 367. 1.40m Jumper - II.2.d	401. 1.10m Am Jumper 18-35 - II.2.d 404. 1.10m Am Jumper 36-49 - II.2.d 407. 1.10m Am Jumper 50 & Over - II.2.d 383. 1.10m Jr Jumper 15 & Under - II.2.d 386. 1.10m Jr Jumper 16-17 - II.2.d 334. 1.10m Jumper - II.2.d 351. 1.20m Jumper - II.2.d	914. USHJA Jumping Seat Medal - 3'3" 939. USHJA 3'3" Adult Medal 901. WCE - II.2.d 903. WIHS Jumper Phase 326. 1.0m Jumper - II.2.d	479. .95 4 year Old Jumper II 330. 1.0m Non-Pro - II.2.d 380. 1.0m Jr Jumper - II.2.d 398. 1.0m Am Jumper - II.2.d 318. .90m Jumper - II.2.d 322. .90m Non-Pro - II.2.d	363. Puddle Jumper - 2.d 302. .70m Jumper - II.2.d 306. .70m Non-Pro - II.2.d 310. .80m Jumper - II.2.d 314. .80m Non-Pro - II.2.d 475. Pony Jumper - II.2.d (run at S,M,L heights- see PL)

SATURDAY 11/9

GRAND PRIX - 8AM	JUMPER RING 1 - 8AM	JUMPER RING 2 - 8AM	GRAND EQ ARENA - 8AM	JUMPER RING 4 - 8AM	JPR 5/FEI SCHOOLING-8AM
2945. Talent Search Finals West Finals 477. \$10,000 DIHP10 & Under Futurity Series 1.35m 2.b 396. Jr Jumper 1.40m - II.2.1 417. Am Jumper 1.40m - II.2.1 5:30 PM - 466. Leadline 473. \$100,000 Grand Prix II.2.A 455. \$5,000 U25 Classic (Overlay w/ Class 473)	411. Am Jumper 1.20m - II.2.1. 390. Jr Jumper 1.20m - II.2.1. 375. YJ 6 YR 1.20m-1.25m- II.2.1. 480. DIHP \$1000 6 Year Old Jumper Stake (Overlay with 375) 378. YJ 7 YR 1.30m-1.35m - II.2.1. 481. DIHP \$1000 7 Year Old Jumper Stake (Overlay with 378) 414. Am Jumper 1.30m - II.2.1. 393. Jr Jumper 1.30m - II.2.1.	372. YJ 5 YR 1.15-1.20m - II.2.b 384. 1.10m Jr Jumper 15 & Under - II.2.1 387. 1.10m Jr Jumper 16-17 - II.2.1 402. 1.10m Am Jumper 18-35 - II.2.1 405. 1.10m Am Jumper 36-49 - II.2.1 408. 1.10m Am Jumper 50 & Over - II.2.1 352. 1.20m Jumper - II.2.1 343. 1.15m Jumper - II.2.1.	906. 3'3" NHS Hamel Foundation Medal 916. CPHA Foundation Equitation Medal 902. ASPCA MACLAY Medal 932. DOVER Saddlery/USEF Hunter Seat Medal	331. 1.0m Non-Pro - II.2.1. 381. 1.0m Jr Jumper - II.2.1. 399. 1.0m Am Jumper - II.2.1. 319. .90m Jumper - II.2.1. 323. .90m Non-Pro - II.2.1. 335. 1.10m Jumper - II.2.1.	364. Puddle Jumper 2.b 303. .70m Jumper - II.2.1. 307. .70m Non-Pro - II.2.1. 311. .80m Jumper - II.2.1. 315. .80m Non-Pro - II.2.1. 476. Pony Jumper - II.2.1. (run at S,M,L heights- see PL)

SUNDAY 11/10

GRAND PRIX - 8AM	JUMPER RING 1 - 8AM	JUMPER RING 2 - 8:00AM	Grand Eq Ring- 8:00AM	JUMPER RING 4 - 8AM	JPR 5/FEI SCHOOLING-8AM
937. USEF/NCEA Junior Medal Finals 441. \$7,5000 Jr/Am 1.45m Classic - II.2.a 1:00 PM 482. \$30,000 Open Classic Series 1.40m - II.2.a	438. \$7,500 Jr/Am 1.35m Classic - II.2.b. 435. \$5,000 AM 1.25m Classic - II.2.b. 434. \$5,000 Jr 1.25m Classic - II.2.b. 459. \$15,000 1.35m Open Classic - II.2.b.	497. \$1,500 Open 1.20m Classic - II.2.b. 430. \$10,000 1.15m Jr/Am Mini Prix II.2.b. 424. \$1000 1.05m Open Classic II.2.b.	922. USEF Adult Medal 934. DIHP Adult Equitation Challenge 920. CPHA Hunter Seat Jr Medal 921. CPHA Hunter Seat AM Medal	429. \$1,000 1.05m Jr/Jr Classic - II.2.b. 453. \$1,000 1.0m Am Jumper Classic - II.2.b. 423. \$500 .95m Non Pro Classic - II.2.b.	426. \$500 .65m Puddle Jumper Classic 419. \$500 .75m Non Pro Jumper Classic - II.2.b. 421. \$500 .85m Non Pro Jumper Classic - II.2.b.

DESERT INTERNATIONAL HORSE PARK

GENERAL RULES AND CONDITIONS

GOVERNING RULES:

USEF: This competition is governed and approved by the United States Equestrian Federation. Every class offered herein which is covered by the rules and specifications of the current USEF Rule Book will be conducted and judged in accordance therewith. To the extent there is a conflict between the prize list and the USEF rules, USEF rules will prevail.

Life, senior active and junior active members shall be eligible to participate in all classes at Regular Competitions, Eventing Competitions at the Modified Level or above and Combined Driving Competitions at the Advanced Level, Dressage, Reining and Vaulting Competitions and Endurance Rides. A non-member may participate as a handler, rider, driver, owner, lessee, or agent at Regular Competitions, Eventing Competitions, Dressage Competitions, Reining Competitions and Combined Driving Competitions upon payment of a Show Pass fee. Participants in the following classes are exempted from the Requirements of this rule: 1) leadline; 2) exhibitions; 3) games and races; 4) classes for 4-H members; 5) walk trot and academy classes (academy classes are classes limited to horses used regularly in a lesson program); 6) USDF introductory level tests, pas de deux and quadrille classes; 7) assistant handlers in Dressage Sport Horse Breeding classes.

REMINDER: All USEF Life and Senior Active members, as well as participants who have regular contact with minor athletes, are required to comply with the U.S. Center for SafeSport training requirement to be eligible to participate in the competition. All participants must adhere to the U.S. Center for SafeSport Code, USEF Safe Sport Policy, and the Minor Athlete Abuse Prevention Policies. More information about these can be found at www.usef.org.

COMPETITION AND STALL/ ENTRY DATES:

Stall reservations and entries MUST be made separately. Stall reservations, entries, and document signatures are required to be submitted by the following dates for the respective competitions. Reservations and entries not received by these dates will still be allowed, subject to availability, but may be subject to a late fee. Exhibitors and trainers are advised that individual show weeks may sell out, even prior to the deadline date below:

COMPETITION DATES

NATIONAL SUNSHINE SERIES

NSS 1 – OCT 29-NOV 2

NSS 2 – NOV 5-9

DESERT HOLIDAY

DH 1 – DEC 3-7

DH 2 – DEC 10-14

DESERT CIRCUIT

DC 1 – JAN 7-11

DC 2 – JAN 14-18

DC 3 – JAN 20-25

DC 4 – JAN 27-FEB 1

DC 5 – FEB 4-8

DC 6 – FEB 10-15

DC 7 – FEB 17-22

DC 8 – FEB 25 - MAR 1

DC 9 – MAR 3-8

DC 10 – MAR 10-15

DESERT SPRING BREAK

MAR 18-22

MAR 25-29

WEEKLY STALLS RESERVATIONS OPEN

NSS – SEPT 1

DH – OCT 1

DC – NOV 1

ENTRIES OPEN

NSS – SEPT 1

DH – OCT 1

DC – NOV 1

ENTRIES CLOSE

NSS – OCT 15

DH – NOV 12

DC – DEC 17 (1-4), JAN 14 (5-7), JAN 30 (8-10)

Season stall sales commence on **August 15th**, and close **October 1st**. Circuit stall sales commence on **November 1st**, and close **December 15th**. Stalls are non-transferrable. Payment in full for Circuit stalls must be received by **December 15**.

All weekly stall reservations and competition entries must be made on the DIHP website at www.deserthorsepark.com.

OTHER AFFILIATE ORGANIZATIONS: From time to time, Desert International Horse Park (DIHP) will run classes sanctioned by additional affiliate organizations. These classes, and any fees collected by DIHP on behalf of the affiliate organizations, if any, have received the appropriate approval and documentation by the USEF. At the present time, these affiliate organizations may include California Professional Horseman Association (CPHA), and Pacific Coast Horseshow Association (PCHA).

DESERT INTERNATIONAL HORSE PARK

GENERAL RULES AND CONDITIONS

Additional information may be found on the following websites: USEF.org; USHJA.org; FEI.org; RYEGATE.com; CPHA.org; and PCHorseshows.org.

Exhibitors are responsible for knowledge of the Rules and Regulations governing the horse show and for their own errors and omissions. In the case of a violation of a cross entry restriction, the exhibitor will forfeit the entry fee, class placing and prize money award.

COVID-19

DIHP will adhere to any and all COVID-19 protocols as required by USEF, FEI, State of California and Riverside County in place at the time of the show. All individuals entering the horse park must abide by these requirements.

AGREEMENTS AND DOCUMENTS:

USEF ENTRY AGREEMENT By entering a Federation-licensed Competition and signing this entry blank as the Owner, Lessee, Trainer, Manager, Agent, Coach, Driver, Rider, Handler, Vaultor or Longeur and on behalf of myself and my principals, representatives, employees and agents, I agree that I am subject to the Bylaws and Rules of The United States Equestrian Federation, Inc. (the "Federation") and the local rules of the National Sunshine Series competition. I agree to be bound by the Bylaws and Rules of the Federation and of the competition. I will accept as final the decision of the Hearing Committee on any question arising under the Rules, and agree to release and hold harmless the competition, the Federation, their officials, directors and employees for any action taken under the Rules. I represent that I am eligible to enter and/or participate under the rules, and every horse I am entering is eligible as entered. I also agree that as a condition of and in consideration of acceptance of entry, the Federation and/or the competition may use or assign photographs, videos, audios, cablecasts, broadcasts, internet, film, new media, or other likenesses of me and my horse taken during the course of the competition for the promotion, coverage or benefit of the competition, sport, or the Federation. Those likenesses shall not be used to advertise a product and they may not be used in such a way as to jeopardize amateur status. I hereby expressly and irrevocably waive and release any rights in connection with such use, including any claim to compensation, invasion of privacy, right of publicity, or to misappropriation. The construction and application of Federation rules are governed by the laws of the State of New York, and any action instituted against the Federation must be filed in New York State. See GR 908.4. The Horse Show Committee reserves the right to itself to interpret all questions and conditions in regard to or arising out of, or incident to the show without claims for damages or recourse of any kind. All questions not covered in these Rules and Regulations shall be decided by the Horse Show Management; its decision to be final. The Horse Show Management reserves to itself the right to limit entries in any class, section or division, to refuse, accept conditionally, or to cancel any entries, disqualify any riders or exhibitors, prohibit exhibition of entries, and cancel award prizes, without any claim for damages; to change

any course, to add a dotted line, to cancel or combine any unfilled classes, or to reschedule classes, after due notice to exhibitors; to change rings or rotate judges; to change specifications in Jumper classes as competition warrants.

Every horse entered herein for competition will be under the control of the Horse Show Management, but the Show Management will in no case be responsible for any loss or damage that may occur, and it shall be a condition of entry that each exhibitor shall hold the horse show and the officials, employees, directors, officers, sponsoring entities of the horse show and the facilities at which the horse show is held blameless for any loss or accident to his horse(s), employee(s), or equipment which may occur from sickness, fire or other cause. Every class offered herein which is covered by the rules and specifications of the current USEF Rule Book will be conducted and judged in accordance therewith.

In the event of a cancellation due to severe weather or other emergency, refunds of entry fees must be made upon request by the exhibitor within 30 days of the cancellation.

USEF WAIVER AND RELEASE OF LIABILITY, ASSUMPTION OF RISK AND IDEMNITY AGREEMENT:

Effective immediately, all individuals on the property will be required to sign the USEF Waiver and Release of Liability, Assumption of Risk and Idemnity Agreement. The Agreement will be available on our website (deserthorsepark.com) and can be executed and signed electronically.

DIHP GENERAL LIABILITY AGREEMENT: All individuals on the property, whether or not they are competing, will be required to sign a general liability agreement. The agreement will be available on the DIHP website and can be executed electronically.

CONTACT AND EMERGENCY HEALTH INFORMATION:

All individuals on the property are required to provide contact information for themselves and their emergency contact. This information will be used, as needed, to support the County of Riverside Environmental Health contact tracing program. The required information is available on the DIHP website.

SPECTATORS: Spectators are welcome to visit the Desert International Horse Park this season. Please check our website for information on visiting the Horse Park.

SIGNATURES ON DOCUMENTS: Signatures on documents are required to be made by the actual individual. Signatures by others will not be accepted. Electronic signatures will be allowed.

ENTRIES, FEES, AND PAYMENT:

ENTRIES: Entries will only be accepted on line on the DIHP website through the showgroundslive show management system. There will be a \$350 non refundable deposit per horse per week. Entries must be received by the deadlines posted above. Entries received after the

DESERT INTERNATIONAL HORSE PARK

GENERAL RULES AND CONDITIONS

posted deadlines will be late and will be charged a late entry fee. Online entry forms must be completed in their entirety. Incomplete forms will not be accepted and will be considered a late entry, subject to a late entry fee. Classes may only be entered or declared by using a Class Number.

PAYMENTS: Fees must be paid in U.S. funds. Checks drawn on Canadian banks must be pre-printed by a financial institution with the legend "U.S. Funds" and drawn on a U.S. bank. Visa, Master Card, & American Express are accepted. Customers paying by credit card will have an additional 3% processing fee. Payment information must be provided at time of entry. Full payment is required at the end of each week of competition. No balances may be rolled forward to the following week. Exhibitors and trainers who have not settled accounts prior to the beginning of the next week of competition will not be allowed to compete. Exhibitors and trainers may close out and make payment on-line. Management has permission to close out any outstanding balances with payment information provided. Stabling, nominating, and administration fees will not be refunded under any circumstances. **Trainers will be held financially responsible for any clients who do not submit viable payment in a timely manner, including late fees.** Accounts with returned checks/declined credit cards/disputed charges will be assessed a penalty of the greater of \$50 or 10 percent of the face value of the declined amount.

COMPETITION FEES: Each horse will be charged a USEF fee of \$23 per competition (\$15 Drugs and Medication, \$8 USEF), a \$14 fee to CDFA for Drug Screening, and a non-refundable \$7 fee for USHJA. Anyone who is not a member of USHJA will be charged a \$30 show pass fee. All horses competing in any USEF Computer Ranked Grand Prix at DIHP are subject to USEF International High-Performance fee in accordance with GR207. DIHP will assess a fee of \$35 per horse for participation. FEI horses will pay the \$33 FEI Horse Fee.

OFFICE FEES: A per horse fee of \$175 will be charged to each horse for each week of competition. This is the only per horse fee charged by DIHP. This fee includes medical personnel and emergency response, Showgroundslive, security, and office support. It also includes video streaming.

OTHER FEES: An additional fee of \$175 per week will be charged for non-showing. \$175 will be charged for entries received after the closing date, show scratch, failure to close out an account within 24 hours of the competition ending, and missing information on an entry. Horses stabling in season stalls will not be charged weekly late entry or weekly scratch fees for changing the weeks the horse is showing. A \$50 per week fee will be added to any horse not purchasing shavings from DIHP for manure management, removal, and disposal. A \$50 fee per class will be added for a rider who competes in a class but failed to enter correctly.

A \$25 Biosecurity Fee will be added to each horse entry. This fee includes:

- 1) Off site isolation location
- 2) On site isolation testing area
- 3) Initial EHV tests cost
- 4) Groom care in isolation areas
- 5) Shavings in isolation areas
- 6) Transportation to and from isolation areas

BACK NUMBERS: One back number per horse will be assigned at each DIHP circuit. As per GR908.2, a signature is required on each entry blank for each rider that rides that horse. This signature is the sole responsibility of the rider. Those found riding an entry while displaying a back number assigned to others from DIHP, without having the new rider's signature attached to that entry, assuring the owner's consent to rider, as well as agreeing to all of the rules of the competition and the Federation, will be considered in non-compliance as described in GR908.3 and will be disqualified from the class and competition until a proper entry blank is signed. Back numbers must be worn by the horse with the corresponding microchip number. **All horses on the property will be required to have a back number and be registered at the office as a showing horse.**

HORSE IDENTIFICATION: Horses are now required to have a back number attached to their neck or their rider when outside of their barn/tent (as per HJ106.2 #247-22). All horses on the property must also have current microchips registered with USEF.

FOREIGN EXHIBITOR ASSOCIATION REQUIREMENTS: Owners, riders, and trainers, must provide an electronic copy (English) that they are a member in good standing of their national federation. Riders showing in classes restricted to Junior, Amateur, or Adults must present their membership card or other documentation indicating their Junior or Amateur status. Amateurs must provide or sign for USEF Amateur Status. Foreign Amateur riders must join USEF and sign for Amateur Status. Members of EC must sign for Amateur Status but are not required to join USEF.

HORSE/PONY MEASUREMENT CARD: Horse/ponies showing in Junior Hunter, Pony Hunter, Children's Pony Hunter or Pony Jumper are required to have a USEF Measurement card or arrange to be measured at the show. Foreign measurement cards are not acceptable as proof of measurement.

USEF HORSE RECORDING: Horse must be recorded with USEF annually or for Life in order to be eligible for HOTY Awards and/or Zone Awards.

USHJA HORSE REGISTRATION: All horses competing in USEF licensed Hunter/Jumper/Eq competitions must have or obtain a Registration Number from UHSJA.

DESERT INTERNATIONAL HORSE PARK

GENERAL RULES AND CONDITIONS

MICROCHIPS: All horses/ponies required to have a USHJA number must have a microchip. This number must be recorded with USHJA. Beginning December 1, 2025, all horses competing in USEF licensed or endorsed competitions must be microchipped with a 15-digit ISO compliant 11784/11785 chip that is implanted in the nuchal ligament of the horse's neck.

OPPORTUNITY CLASSES: All opportunity classes will be held in accordance with GR821. Riders entered only in these classes are exempt from the Federation membership requirements and are not required to pay a nonmember fee but are required to list the Federation membership number if the participant is a member.

ADD/SCRATCH/CHANGE: Any class add/scratch/change must be made on ShowGroundslive through the DIHP website by 4 pm on the day before the class is scheduled to run. Class fees will be charged to horses entered at 4PM.

NO DAY OF ADDS: Any exhibitor who does not compete in a class in which he/she is officially entered, and does not scratch according to the Scratch Procedures, will be billed for the class. The horse show policies herein stated regarding scratches and refunds will be followed regardless of weather and in place of GR 912. Once a class or division begins, it may not be scratched, except for a Vet Scratch. If a Vet Scratch, the horse must be scratched electronically through showgroundslive on the DIHP website. The Official Show Vet's Certificate in the Show Office on the day of the class and the Official Show Vet's Certificate must be received electronically by the end of the competition day and a scratch fee will still apply. A class that has been closed may not be scratched.

STALLS: The following rules will be in place for stalls. Failure to comply with stall rules will result in loss of stall usage with no refund.

1) At the closing date of entries, you will be financially responsible for all stall reservations made to that date. NO EXCEPTIONS.

2) Stalls are not transferable and use is limited to horses entered under the trainer's name who rented the stall

3) Access to a barn/ tent is limited to trainers/ owners/ employees of stall/ barn rented

4) Strict adherence to DIHP biosecurity rules

5) Curfew and quiet times must be observed between 10pm and 5am (as required by GR1215.3 #033-22)

6) At its discretion, DIHP may limit tack stalls to the following: For exhibitors/trainers coming to the horse park for three consecutive weeks or less, the following limitations on tack stalls will apply: 2 tack stalls are allowed for the first five horses, and 1 tack stall for every five horses thereafter.

7) All people/horses need to plan to be out of stalls by 10PM Sunday if they are not showing the following week.

8) DIHP management reserves the right to limit tack stalls if necessary.

PARKING/VEHICLE ACCESS: Parking is allowed in designated areas only. Vehicles parking in No Parking areas will be towed at owner's expense. DIHP is not responsible for damage to vehicles under tow. Vehicles are not allowed in the "NO ACCESS AREA" during competition, defined as Wednesday to Sunday from 4:30 am to 5:00 pm. Vehicles parked in the "NO ACCESS AREA" will be towed.

SHUTTLE SERVICE: DIHP will operate a free shuttle service around the horse park and between the barns/ tents and the parking areas. Please text (442) 300-7010 for pick up.

DIHP IDENTIFICATION BADGES AND GENERAL LIABILITY AGREEMENT: All individuals on the property, whether or not they are competing are required to obtain a photo ID and sign the DIHP general liability agreement. The application for a photo ID and the general liability agreement can be found on the DIHP website. Photos may be submitted in advance and ID badges may be picked up at the show office during regular hours.

SHOW OFFICE HOURS: The DIHP show office is open from 7:00am to 4:00pm each day. All transactions can be made on-line by accessing showgroundslive on our website. Assistance will be provided at the outside windows at the show office. Access to the inside of the office will be limited.

BRAIDING: Braiding is optional and horses that are not braided will not be penalized.

TRAINER SPLITS: DIHP allows trainers to split the show charges for miscellaneous items to their clients. Splits will be accepted until noon on the Friday of a show week. No exceptions will be made. Only items billed by the horse show directly can be split. Splits will revert back to the trainer for payment if uncollected.

DAILY SCHEDULE: Entries for the next day must be completed by 4 pm the day before through showgroundslive on the DIHP website. The final ring schedule will be available at approximately 7 pm for order of go sign ups. Order of go for the Grand Prix ring and medal classes will be provided by the office. Exhibitors in classes without an office provided order of go may sign up for a slot until midnight. Notices for all of these deadlines will be sent daily on the DIHP texting service.

COMBINING, DIVIDING, OR CANCELING DIVISIONS, CLASSES, OR CLASSICS: All decisions to combine, divide, or cancel classes, divisions, or classics will be made in accordance with USEF, USHJA and other relevant affiliates rules and posted on the daily schedule on showgroundslive available on the DIHP website.

TEXTING SERVICE: Individuals can receive daily text messages on the DIHP schedule. To sign up, please text DIHP to (877) 313-4059. Message and data rates may apply.

DESERT INTERNATIONAL HORSE PARK

GENERAL RULES AND CONDITIONS

GOLF CART RENTALS: Golf carts may be rented at DIHP for individual use. All of the golf carts are gas powered. All golf carts will be cleaned prior to customer acceptance. Customers are responsible for cleaning their golf carts during the rental period. Golf cart rental reservations may be made at www.deverrentals.com.

PRIZE MONEY: Prize Money will be issued to the "Recipient of Prize Money" recorded on the entry within 30 days of the close of competition, thereby ending the show's responsibility as long as all criteria has been met. A valid Social Security or Federal ID number and valid address must be provided in addition to a W-9. Prize money checks will be mailed to the prize money recipient at the address on the entry blank within thirty days after the show. With advance permission from the show office, prize money may be credited to the entry's show account after the results of the class winnings are posted. If all proper tax information is not provided, the prize money will be withheld until it is provided. Classes that do not have enough entries to pay out prize money will either be cancelled, or run without prize money at the exhibitors' option. Add Back Prize Money is computed from the number of horses that actually show. Horses entered but not shown forfeit the add back money.

Please be advised that prize money won by foreign exhibitors is subject to the US Internal Revenue Service regulation requiring sporting events to withhold 30% of prize money. Foreign exhibitors should apply for a Social Security number and will be asked to complete Form W-8BEN prior to receiving prize money.

FACILITY INFORMATION:

Footing in the competition and warm-up areas at the Desert International Horse Park in Thermal, California is all-weather and grass. Ring sizes are posted below and may change from show week to show week. Notice will be posted on-line at the DIHP website.

Grass Field - 250' x 500'	Hunter 4 - 130' x 270'
Grand Prix - 250' x 350'	Hunter 5 - 135' x 280'
Jumper 1 - 200' x 400'	Hunter 6 - 135' x 280'
Jumper 2 - 200' x 300'	Hunter 7 - 140' x 280'
Grand Eq Ring - 200' x 325'	Lunging/Sand 1 - 280' x 280'
Jumper 4 - 200' x 300'	FEI Schooling/Sand 2 - 300' x 280'
Jumper 5 - 200 x 300	Grass Schooling/Sand 3 - 280' x 280'
Main Hunter - 165' x 290'	Paddock Schooling/Sand 4 - 250' x 250'
Hunter 2 - 135' x 290'	Lunging/Retention Pond - 900' x 140'
Hunter 3 - 140' x 270'	

DRONES: The operation of drones at the horse park is strictly prohibited. This includes drones operated from within the horse park property as well as operated from outside the horse park boundaries and flown over the horse park property.

FOOD SERVICE:

PALM CLUB: The Palm Club overlooks the Grand Prix Arena and the Main Hunter Arena. Tables are available for seating of 8, 6 or 4 people. The Palm Club is open for coffee service and breakfast starting at 7:00 am Wednesday to

Sunday of each competition week. Lunch and snacks are served until 5:00 pm each day or until competition ends. Dinner is provided most Friday and Saturday evenings when competition is scheduled. Prices for The Palm Club will be posted on the DIHP website and reservations can be made by emailing VIP@deserthorsepark.com.

DIHP FOOD PAVILION: DIHP offers a range of food outlets at the horse park, both at the new food pavilion by Jumper 2 and by the Roadrunner bar. The food pavilion will include tables and lounge furniture under a new tent on the east side of Jumper 2. Food will be provided starting at 7 am Tuesday through Sunday. A food outlet will also be open behind permanent barn 5.

COFFEE: Koffie Vielo will provide coffee service at their trailer located on the east side of the Grand Eq arena.

STABLING, PADDOCKS, AND TRAILERING IN: DIHP offers a range of stabling options for competitions. There are two types of buildings, permanent barns with 12x12 stalls and clear span tents with 12x12 stalls. All stalls will have stall doors. A limited number of private barns are available for lease on a long-term basis, with and without rings. All stalls include mats. Stalls may be reserved on a weekly basis during the 2025/2026 season. Weekly stalls enable us to maintain the flexibility to meet the needs of as many customers as possible intending to come to the horse park.

Season stalls are available and include a reserved stall for all 14 weeks of competition and the week prior to the start of National Sunshine Series and the week after the end of Desert Circuit. Pricing is available on the DIHP website. Reservations for season stalls open August 15 and close October 1. Circuit stalls are available for the 10 weeks of Desert Circuit. Pricing is available on the DIHP website. Reservations for circuit stalls open November 1 and close December 15. Payment for season and circuit stalls must be made by the end of the reservation deadline for each, respectively.

Move-in is allowed on Monday of each competition week at any time after noon. Move-out must be by Sunday at 8 pm. If you do not pre-arrange late departure, you will incur a fee of \$250 per stall per day. If you need other accommodations for move-in or move-out, please contact the DIHP office staff at stabling@deserthorsepark.com. Straw bedding on stall is prohibited except when the horse's health is at issue. Please obtain prior approval from the DIHP office staff at stabling@deserthorsepark.com. A clean-up fee may apply. At the closing date of entries, you will be financially responsible for all stall reservations made to that date. NO EXCEPTIONS. If you need to arrive prior to Monday of the week you are showing, you must reserve stalls for the week prior. You will pay the full price of the stall for the week prior. We will permit arrival on Sunday if your stalls are available for \$100 fee. You must confirm with stabling prior to arrival that your stalls are available. During off weeks, any stall with set ups, fans, equipment, etc, will be billed and paid for at the weekly stall rate.

DESERT INTERNATIONAL HORSE PARK

GENERAL RULES AND CONDITIONS

STALL PLACEMENT GUIDELINES: Front facing permanent stall location placement – Priority is given to barns that stay the longest during the season with the most stalls, i.e., season and circuit stall holders with the most stalls will be placed first. Sponsorship and past years' location assignments are not a factor in current year location placements.

Other permanent stall location placement – Priority is given first to additional weekly stall requirements of barns with front facing permanent stall locations. Second priority is given to larger, longer weekly stall requests. Barns requesting smaller stall allocations or individual weekly stalls will still be eligible for placement in the permanent barns as they “fit” into the stall map. Early reservations is not necessarily a factor in stall placement.

MATS: Mats are provided in all permanent and clear span tents.

FEED STORE: DIHP operates a full-service feed and bedding store. This season the feed store will offer multiple brands for both feed and supplements as well as a variety of hay options. All orders must be made on-line on the DIHP website. Prices for feed, shavings, supplements, and hay are posted on-line. Third party deliveries of feed and hay are not allowed. Individuals bringing their own bedding may do so but may only access the barns when competition access and parking restrictions are not in place.

BARN OFFICES: Barn offices are available for rent during the season. There are two offices located in each permanent barn. Email: stabling@deserthorsepark.com for information. The rate is \$600 per week. Offices are NOT to be used for housing of any kind.

PADDOCKS: DIHP has 56 paddocks, of which 44 are pipe metal and 12 are wood fenced, and are separated on all four sides by walkways. They are roughly (50' x 75') in size and each has its own gate. Exhibitors are encouraged to bring their own locks to secure their reserved paddocks. Paddocks are NOT to be used for overnight turnout. Paddock reservations may be made on the DIHP website at www.deserthorsepark.com using our new Paddock reservation system. Preferences for location will be honored to the extent possible. Reservations are for a week at a time, Monday at noon to Monday at noon, and the price is posted on-line. Season paddocks are \$8,000. Weekly (when available) are \$500.

DAILY HAUL-IN: Daily Haul in is no longer allowed without a corresponding reserved stall. Exhibitors/trainers may haul in on a daily basis but only to their reserved stall/tent/barn location. Trailers must be parked in the secure trailer lot once horses are unloaded. Horses arriving for daily haul in must meet DIHP's biosecurity requirements.

SAFETY, HEALTH & VETERINARY:

SHARPS AND MEDICAL WASTE: In accordance with the 1989 Federal Waste Tracking Act, which restricts the disposal of medical waste, BioHazardous Medical Waste Containers will be provided in the stable area. Sharps & Medical Waste must be placed in the proper receptacles.

Anyone found discarding sharps or medical waste in any other manner will be fined up to \$250 per instance and be responsible for any fines and expenses incurred by management.

SHOW VETERINARIAN: The Show Veterinarian is in residence on the show grounds. The Vet's phone number will be posted on line and at the Show Office.

BIOSECURITY VETERINARIAN: The Biosecurity Veterinarian is in residence on the show grounds.

FARRIER: Farrier is available on the show grounds during all competition days in accordance with GR1211.5.

EQUINE HEALTH REQUIREMENTS: Equine Health Requirements will be enforced. All horses (competing or not) that enter the grounds are required to present the Required Health Entry Requirements, including the Event Participation Declaration and Proof of Vaccination. All horses are subject to examination by DIHP officials/designated representatives and/or state officials (collectively “officials”) for determining whether such animals are, have been infected/exposed, or are likely to become infected with an infectious or contagious disease. If after such examination, officials have reason to believe that an animal's health condition places other animals at risk, such officials, at their sole discretion, may quarantine such animal (and others that may have been infected/exposed) or, if appropriate, require that such animals be transported off the grounds. All participants agree to fully cooperate with event officials and abide by their decisions and instructions. Failure to comply shall be grounds for immediate expulsion and potential disciplinary action by organization, state/local or federal animal health officials. All exhibitors are encouraged to review the equine health entry/transport requirements of the destination state prior to entry. Additional information can be obtained from the State Vet Office. **New biosecurity rules are in place for this season and can be accessed on the DIHP website.**

POLING, LUNGEING AND OFFSETS: Manual poling and the use of bamboo offsets are prohibited for all horses competing at DIHP pursuant GR844. Any rider, trainer, groom or any other person who is in violation of the rules set forth above will be fined \$500 for each incident and may be suspended from further competition. Any horse upon which a violation of the manual poling and/or use of bamboo off-sets rule will be suspended from competition. Lungeing is only allowed in designated areas.

EXCESSIVE LUNGEING: Lungeing a visibly exhausted horse; lunging an obviously lame horse; chasing a horse with a lunge whip or other inappropriate use of the whip; the use of a lunge whip with any type of appendage or attachment, including but not limited to bags and flags; excessive and/or disruptive cracking of the whip have all now been added to the list of prohibited acts under the Horse Welfare rules for Hunters, Jumpers, and Hunter/Jumper Seat Equitation per EQ104.1, HU100.1, and JP102.2 (#249-22).

DESERT INTERNATIONAL HORSE PARK

GENERAL RULES AND CONDITIONS

HORSE WATCH: Barns/trainers may purchase night watch services for horses stabled on the show grounds through one of two vendors operating on the premises
Night Watch: CaliforniaNightWatch.com 818-400-4338
All Night Check: nighthorsecheck@aol.com 619-721-8557

SAFETY: Accidents Involving Competitors. GR1317. In the event of a head injury due to a fall/accident at a licensed competition, the competitor may be prohibited from further competition until released by medical personnel. In some cases, the competitor may not return to competition without a signed release from a licensed medical professional. The competitor may be placed on suspension by USEF until a release is provided. Competitors are advised to familiarize themselves with this rule.

PROTECTIVE HEADGEAR: It is compulsory for all persons at Federation licensed hunter, jumper or hunter/jumper competitions in all Hunter, Jumper and Hunt Seat Equitation classes, when mounted anywhere on the competition grounds, to wear properly fastened protective headgear which meets or exceeds ASTM (American Society for Testing and Materials)/SEI (Safety Equipment Institute) standards for equestrian use and carries the SEI tag. It must be properly fitted with harness secured. It is the responsibility of the rider, or the parent or guardian or trainer of the junior exhibitor to see to it that the headgear worn complies with appropriate safety standards for protective headgear intended for equestrian use, and is properly fitted and in good condition, and the Federation, Show Committee and Licensed Official are not responsible for checking headgear worn for such compliance. GR 801.2.7.

MOTORIZED VEHICLES AND GOLF CARTS: Minors who do not have a valid driver's license which allows them to operate a motorized vehicle in the state in which they reside will not be permitted to operate a motorized vehicle of any kind, including, but not limited to, golf carts, motorcycles, scooters, or farm utility vehicles, on the competition grounds of licensed competitions. Minors who have a valid temporary license may operate the above described motorized vehicles as long as they are accompanied by an adult with a valid driver's license. The parent/legal guardian or individual who signs the entry blank as a parent or guardian of a minor operating a motorized vehicle in violation of this rule are solely responsible for any damages, claims, losses or actions resulting from that operation. Violations of this rule will be cause for penalties against those responsible for the child committing the offense. Wheelchairs and other mobility assistance devices for individuals with disabilities are exempt from this rule. The unsafe use of personal electronic transport devices, as determined by the competition officials and management in their sole discretion, that do not require a driver's license to operate, including but not limited to segways, hover boards, and single wheeled scooters is prohibited on competition grounds. Operating such devices in areas where people gather may be deemed "unsafe use" if there is a risk of

harm to others. If the operator of the device is a minor, the parent/legal guardian or individual who signs the entry blank as a parent or guardian of a minor operating the device in violation of this rule is accountable and may be subject to penalties. Wheelchairs and other mobility assistance devices for individuals with disabilities are exempt from this rule. **Only motorized vehicles in proper working condition are allowed to operate on property. ANY vehicle without proper headlights is not allowed to operate before sunrise and after sunset.**

DOGS: Dogs must be restrained on the show grounds. **Dogs not on a leash will incur a \$100 fine the first time; a \$250 fine the second time and a yellow card; and a \$500 fine and a second yellow card for the third time, and the dog will no longer be allowed on the property. These fines will be placed on the trainer account. The owner may be barred from showing and expelled from the show grounds for a second offense, or for refusal to pay the fine, and will not be entitled to any refund of entry or stabling fees paid or due. Management reserves the right to call Animal Control to have an animal removed from the premises per GR 1301.6.**

FACILITY:

RV SPACES: DIHP has 230 individual RV spaces available for weekly rentals. The RV spaces include sewer, water, and electrical hook ups. RV space reservations may be made on the new RV reservation system on the DIHP website. The fee for RV spaces is \$550/week and \$300/non show weeks and payment can be made directly on line. DIHP will attempt as best as possible to honor location preferences. Assistance on additional RV needs is available through our partners at C3RV LLC (855-331-C3RV) and Star RV and Trailer Rentals (951-445-6447). Seasonal RV Passes may be purchased for \$8,000 and covers an RV Space from October through March. Seasonal Passes must be paid in full by the end of National Sunshine Series Week I. **RV passes are non refundable!**

ELECTRICAL/FIRE REGULATIONS: Electrical installation and connections must meet all state and county codes. Aisles shall be maintained clear for a minimum of six feet wide by eight feet high. No obstructions or projections shall be allowed in these aisles. No Class I Flammable Liquids such as gasoline are allowed inside the buildings. Cooking is not permitted within any stable area. Anyone found in violation shall be subject to dismissal from further participation in the horse show without recourse. Additional appliances are not permitted within any stable area. Anyone found in violation shall be subject to confiscation of the item(s).

SECURITY AT THE HORSE PARK: The horse show has installed an extensive security system throughout the park with the latest generation of cameras. As part of this system, the horse park reserves the right to capture photographs of every vehicle and driver entering and exiting the horse park. In addition, the horse park reserves the right to stop a vehicle leaving the horse park and request it wait for a police inspection.

DESERT INTERNATIONAL HORSE PARK

GENERAL RULES AND CONDITIONS

TRAILER PARKING & SECURITY: All trailers must be parked in the trailer parking lot on the road to the RV park. The trailer parking lot has been constructed with a single entrance and exit which will be manned 24 hours a day during the show week. During non-show weeks the trailer parking lot will be closed and access will be by appointment only. Trailers parked in the trailer parking lot can only be removed with the signature of the person responsible for the trailer. When trailers are brought in, the driver must fill out a parking form that identifies the person responsible for the trailer.

TENT/STABLE MODIFICATIONS: Exterior Tent alterations are strictly forbidden. The removal of stall tent side poles, side ropes and/or stakes/anchors is strictly prohibited. Any exhibitor found in violation will be issued a single warning. If violation continues, Management reserves the right to remove from the show grounds all property belonging to or under the control of said violator. Further, Management reserves the right to bar any exhibitor found to be in violation from any further participation in the horse show without recourse to any refund of entry or stabling fees paid or due. Any modifications or removals of walls or doors will result in a \$100 fee per wall and or door.

DAMAGE: Owners and exhibitors shall be held responsible for damage caused by them, their agents or employees to stalls, buildings and other properties on the show grounds, and shall be billed accordingly.

ADHERENCE TO THE RULES: All individuals on the horse park property are required to adhere to the rules mentioned in the prize list or as directed by the employees at the horse park. Trainers are all responsible for employees adhering to the rules. Violations will result in expulsion from the horse park.

OTHER:

DIRECTIONS: From points West: From I-10 E. Keep RIGHT to take CA-86 Spur S toward Brawley / El Centro. 6.5 miles. Turn RIGHT onto Airport Blvd. 2.2 miles. End at 85-555 Airport Blvd. From points East: From I-10 W. Take the Dillon Rd exit toward CA-86S Expressway / Coachella. 0.2 miles. Turn LEFT onto Dillon Rd. 0.7 miles. Turn LEFT to take the CA-86S-Expressway S ramp. 0.2 miles, Merge onto CA-86 Spur S. 5.2 miles. Turn RIGHT onto Airport Blvd. 2.2 miles. End at 85-555 Airport Blvd.

PARCEL DELIVERIES: Management will not be responsible for mail or parcel deliveries made to exhibitors, vendors or others. Please make arrangements accordingly.

ALCOHOLIC BEVERAGES: Alcoholic Beverages in any form may not be brought onto the show grounds.

MAIL, TELEPHONE & WEB: deserthorsepark.com

Prior to Show: Desert International Horse Park, P.O. Box 5700, La Quinta, CA 92248-5700

During Show: Desert International Horse Park, 85-555 Airport Blvd., Thermal, CA 92274

EMERGENCY CARE: The following are available for emergency care:

Nearest Level 1 Trauma Center - Desert Regional Center 33 miles

Nearest Hospital Emergency Room - Eisenhower Medical Center 31 miles

Veterinary Hospital - San Luis Rey Equine Hospital 99 miles

QUESTIONS DURING THE SHOW:

Phone 442.200.4919 or 442.200.4927

DESERT INTERNATIONAL HORSE PARK

PRIZE MONEY BREAKDOWN

PLACING	1 ST	2 ND	3 RD	4 TH	5 TH	6 TH	7 TH	8 TH
PERCENT	25%	18%	15%	11%	9%	8%	7%	7%
PRIZE MONEY								
\$100	\$25	\$18	\$15	\$11	\$9	\$8	\$7	\$7
\$250	\$62.50	\$45	\$37.50	\$27.50	\$22.50	\$20	\$17.50	\$17.50
\$400	\$100	\$72	\$60	\$44	\$36	\$32	\$28	\$28
\$450	\$112.50	\$81	\$67.50	\$49.50	\$40.50	\$36	\$31.50	\$31.50
\$1,000	\$250	\$180	\$150	\$110	\$90	\$80	\$70	\$70
\$1,250	\$312.50	\$225	\$187.50	\$137.50	\$112.50	\$100	\$87.50	\$87.50
\$1,500	\$375	\$270	\$225	\$165	\$135	\$120	\$105	\$105
\$2,000	\$500	\$360	\$300	\$220	\$180	\$160	\$140	\$140
\$2,500	\$625	\$450	\$375	\$275	\$225	\$180	\$175	\$175
\$3,000	\$750	\$540	\$450	\$330	\$270	\$240	\$210	\$210
\$5,000	\$1,250	\$900	\$750	\$550	\$450	\$400	\$350	\$350
\$7,500	\$1,875	\$1,350	\$1,125	\$825	\$675	\$600	\$525	\$525
\$10,000	\$2,500	\$1,800	\$1,500	\$1,100	\$900	\$800	\$700	\$700
\$15,000	\$3,750	\$2,700	\$2,250	\$1,650	\$1,350	1,200	\$1,050	\$1,050
\$20,000	\$5,000	\$3,600	\$3,000	\$2,200	\$1,800	\$1,600	\$1,400	\$1,400

PLACING	1 ST	2 ND	3 RD	4 TH	5 TH	6 TH	7 TH	8 TH	9 TH	10 TH	11 TH	12 TH
PERCENT	30%	22%	13%	8%	6%	5%	4%	3%	3%	2%	2%	2%
PRIZE MONEY												
\$25,000	\$7,500	\$5,500	\$3,250	\$2,000	\$1,500	\$1,250	\$1,000	\$750	\$750	\$500	\$500	\$500
\$30,000	\$9,000	\$6,600	\$3,900	\$2,400	\$1,800	\$1,500	\$1,200	\$900	\$900	\$600	\$600	\$600
\$40,000	\$12,000	\$8,800	\$5,200	\$3,200	\$2,400	\$2,000	\$1,600	\$1,200	\$1,200	\$800	\$800	\$800
\$50,000	\$15,000	\$11,000	\$6,500	\$4,000	\$3,000	\$2,500	\$2,000	\$1,500	\$1,500	\$1,000	\$1,000	\$1,000
\$75,000	\$22,500	\$16,500	\$9,750	\$6,000	\$4,500	\$3,750	\$3,000	\$2,250	\$2,250	\$1,500	\$1,500	\$1,500
\$100,000	\$30,000	\$22,000	\$13,000	\$8,000	\$6,000	\$5,000	\$4,000	\$3,000	\$3,000	\$2,000	\$2,000	\$2,000
\$250,000	\$75,000	\$55,000	\$32,500	\$20,000	\$15,000	\$12,500	\$10,000	\$7,500	\$7,500	\$5,000	\$5,000	\$5,000

Platinum Performance® DJ

Offering Equine Wellness & Performance with Digestive + Joint Support



Veterinarian Developed

Addresses health at the cellular level with a digestive and joint focused approach

Research Backed

Thousands of hours of research and clinical trials in each bucket

Finest Ingredients

High-quality ingredients in the most bioavailable form for your horse

Platinum Colic Coverage®  Eligible up to \$15,000



Comprehensive Wellness

A whole-horse wellness formula that supports every aspect of health

Advanced Digestive Support

A combination of probiotics, prebiotics, postbiotics and glutamine

Joint Care

Tamarind seed and turmeric root extracts for joint flexibility

 For Sport

PLATINUM PERFORMANCE

PlatinumPerformance.com
(800) 553-2400

©2025 Platinum Performance®

Advanced Support for Healthy Digestion and Joint Function

Platinum Performance® DJ is an innovative one-bucket solution to horse health and longevity. This veterinarian-developed formula combines the benefits from Platinum Performance® Equine with probiotics and yeast extracts that support intestinal integrity and immune health. Additionally, this formula introduces a novel combination of tamarind and turmeric extracts that maintains healthy levels of inflammation and provides powerful joint nourishment. **See the difference one bucket can make.**

RECOMMENDED TO SUPPORT:

- Performance Horses
- Senior Horses
- Seasonal Allergies & Respiratory Care
- Adv. Digestive & Joint Needs
- Gastric & Hindgut Maintenance



FABBRI
BOLOGNA

stivalifabbri.it



THIS
IS WHAT
MATTERS

XMK
PHOTOS

TAYLOR, HARRIS INSURANCE SERVICES
WORLDWIDE EQUINE INSURANCE SPECIALISTS
FOUNDED IN 1987
THISHORSEINSURANCE.COM
800.291.4774

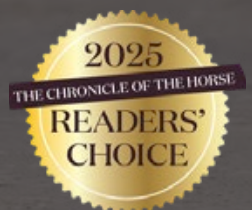



vogelnyc.com

VOGEL

NEW YORK 1879



CHAMPION SHAVINGS CORPORATION

Quality Wood Shavings

DUST-FREE SHAVINGS & Nationwide Delivery

Call 1-800-838-8002 for your **FREE QUOTE**



championshavings.com



New Hunter Mademoiselle. Flat seat.

Tailored To The Hunter Tradition,
Built For Modern Performance



Equine insurance is at our core.

To be the best, partner with the best.
Scan now for more info.



CORE
SPECIALTY
EQUINE



Global Reach, Local Expertise. Located in the heart of Coachella Valley on El Paseo.

At Engel & Völkers Real Estate in Palm Desert, we pride ourselves in providing boutique style white-glove world-renowned service to our clientele. Passion, Exclusivity, and Competence are at the core of our ethics. As markets shift, we are well-positioned for all of your needs, whether buying or selling a condo in Palm Desert, or an estate in Madison Club. Each of our advisors are carefully trained to excel in providing you with the service you deserve, as well as the market expertise and branding prowess that you need. While Engel & Völkers is a global brand, our Palm Desert partners also proudly maintain offices in Canada, Washington, and Oregon—offering you a trusted network across the West Coast and beyond. Stop by our Palm Desert location on El Paseo for a complimentary real estate needs analysis, as well as a copy of our local real estate guide. We look forward to welcoming you soon!

Learn more at palmdesert.evrealstate.com

Engel & Völkers by the Numbers

PROFESSIONALS GLOBALLY

16,000+

AMERICAS PROFESSIONALS

6,000+

AMERICAS SHOPS

300+

COUNTRIES

30+



ENGEL & VÖLKERS Palm Desert
73640 El Paseo Suite 8
Palm Desert, CA 92260
760-453-0072

palmdesert@evrealstate.com





INTRODUCING THE BLUE WING

TECHNOLOGY YOU CAN FEEL

VoltaireDesign.com



THE ICON, REIMAGINED.

In the fall of 2024, the Pete Dye Stadium Course returned to glory and the national spotlight following a meticulous restoration to recapture its original distinction. This magnificent revival was spearheaded by celebrated architect Tim Liddy, who collaborated with Pete Dye for nearly three decades. The restoration expanded the greens, introduced superior playing surfaces, refined bunker slopes and faces, and opened visual corridors throughout the course. Come experience its brilliance for yourself.



LA QUINTA • CALIFORNIA



Book your tee times today at pgawest.com 1-800 PGA WEST or 760.564.7100



RESORT GUESTS: Pete Dye Stadium Course | Nicklaus Tournament Course | Greg Norman Course | Pete Dye Mountain Course | Pete Dye Dunes Course
MEMBERS ONLY: Palmer Private Course | Nicklaus Private Course | Weiskopf Private Course | The Citrus Course at PGA WEST®



Frank & Eileen

Made to Live in

FRANKANDEILEEN.COM



KEEPING RIDERS SHOW READY



IV
Hydration



On-Site Lab
& X-Ray



On-Site
Pharmacy



Beauty &
Wellness



Acute Injury
& Illness
Treatment



SHOWMD

WWW.SHOWMD.ORG

BIARRITZ
DEVOUCOUX
FRANCE

Biarritz



USEF Competition: Sunshine Series 1 & 2

USEF Numbers: 343065 & 343061

Competition Division(s) and Rating(s): both weeks are Premier and Level 6 Jumper



MAAPP

MINOR ATHLETE ABUSE PREVENTION

LEARN ABOUT MAAP POLICIES



Safe Sport Training



Local Travel



One-On-One Interactions



Social Media & Electronic Communications



Read about these & more at usef.org/MAAPP

REPORT MAAP POLICY VIOLATIONS



usef.org/safe-sport/reporting

859-225-6915 or Text Anonymously 855-682-8733





DESERTHORSEPARK.COM

 [FACEBOOK.COM/DESERTHORSEPARK](https://www.facebook.com/DesertHorsePark)

 [INSTAGRAM.COM/DESERTHORSEPARK](https://www.instagram.com/DesertHorsePark)